

CERTIFICATE OF ACCEPTANCE

For the County as follows:

PARCEL A is irrevocably offered for dedication to the County of Humboldt, public road purposes and all purposes incidental thereto.

PARCEL B was previously dedicated in Book 155 of Deeds, Page 471.

For PARCEL A:

This is to certify that the dedication of easements or other interests in real property to the County of Humboldt, State of California, for the purposes as shown on the accompanying map, is hereby accepted by the undersigned officer on behalf of the Board of Supervisors of the County of Humboldt, in accordance with Resolution No. 74-258 adopted 12-3, 1974, and the grantee consents to recordation thereof by its duly authorized officer. IN WITNESS WHEREOF, I have hereunto set my hand on December 20, 1982

Harold Schiller
Director, Dept. of Public Works, Co. of Humboldt

North line of SE 1/4 of SW 1/4 of SEC. 3, T5N, R1E, HB&M.

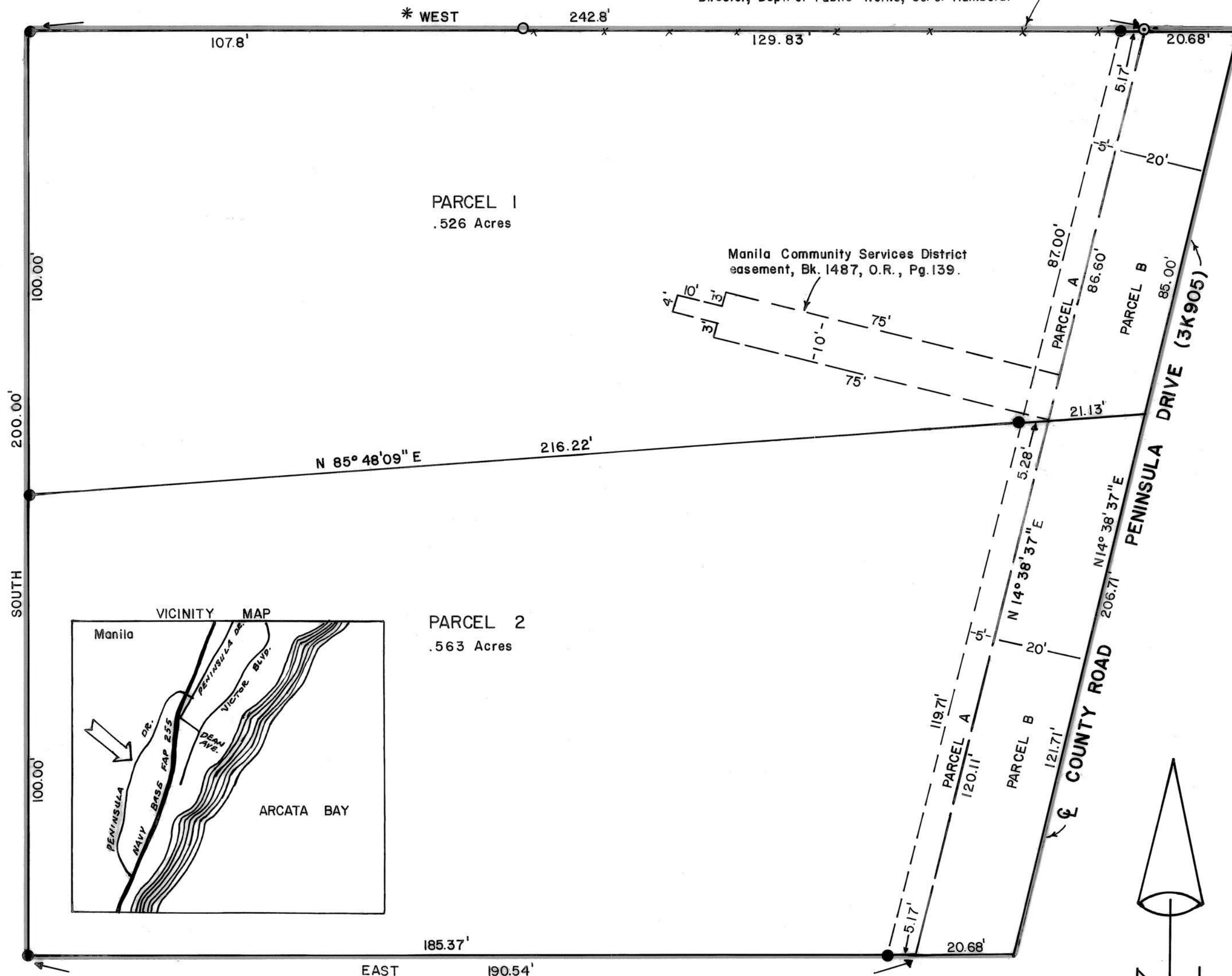

LEGEND

- 1 1/2" I.P. Cor. recorded in Book 27 of Surveys, Page 64.
- 3/4" Galv. I.P., RCE 15504, recorded in Book 3 of Parcel Maps, Page 74.
- 1/2" rebar, L.S. 4393 set by this survey, (plastic cap).

* BASIS OF BEARING:
recorded in Book 3 of Parcel Maps, Page 74,

OWNER'S CONSENT

KNOW ALL MEN BY THESE PRESENTS:

That the undersigned, being a party having a record title interest in the real property being subdivided by this map, do hereby consent to the preparation and recordation of this map, and to the dedication of the easements for the purposes as shown thereon. Dated this 27th day of July, 1982.

Gerald McGuire s/s
HUMBOLDT LAND TITLE COMPANY
By: Richard Lamoreaux s/s
Carmen Newby s/s
NORTH COAST SCHOOLS/FEDERAL CREDIT UNION

GENERAL ACKNOWLEDGEMENT

State of California ss.
County of Humboldt
On this 27th day of July, 1982, before me, a Notary Public, State of California, personally appeared Gerald McGuire, personally known to me (or proved to me on the basis of satisfactory evidence) to be the person whose name is subscribed to this instrument, and acknowledged that he executed it.

Sue E. Bosch
Notary Public

My Commission Expires:

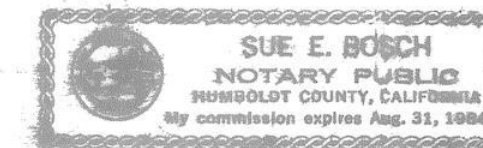

CORPORATION ACKNOWLEDGEMENTS

State of California ss.
County of Humboldt
On this 27th day of July, 1982, before me, a Notary Public, State of California, personally appeared Richard L. Lamoreaux, personally known to me (or proved to me on the basis of satisfactory evidence) to be the person who executed the within instrument as Assistant - Secretary or on behalf of the corporation therein named and acknowledged that the corporation executed it.

Sue E. Bosch
Notary Public

My Commission Expires:

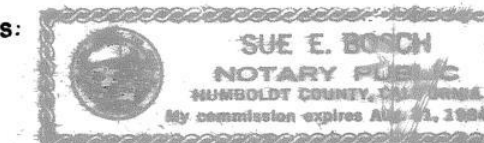

State of California ss.
County of Humboldt
On this 27th day of July, 1982, before me, a Notary Public, State of California, personally appeared CARMEN NEWBY, personally known to me (or proved to me on the basis of satisfactory evidence) to be the person who executed the within instrument as LOAN OFFICER or on behalf of the corporation therein named and acknowledged that the corporation executed it.

Jo H. Rhead
Notary Public

My Commission Expires: June 1, 1984



SURVEYOR'S CERTIFICATE

This map was prepared by me or under my direction (and was compiled from record data) (and is based upon a field survey) in conformance with the requirements of the Subdivision Map Act and local ordinance at the request of Gerald McGuire on July, 1982. I hereby state that this parcel map substantially conforms to the approved or conditionally approved tentative map, if any.

Danny C. Teague
L.S. 4393



COUNTY SURVEYOR'S CERTIFICATE

This map conforms with the requirements of the Subdivision Map Act and local ordinance.

Dated: Dec 30, 1982 John Ellis Murray for
GUY C. KULSTAD
County Surveyor

22305 RECORDER'S CERTIFICATE

Filed this 29th day of December, 1982, at 10:12 a.m. in Book 18 of Parcel Maps at page 123, Humboldt County Records, at the request of Dan C. Teague, Surveying & Mapping.

Grace Jackson
County Recorder

Betty Thode
Deputy

Fee \$ 16

Distances are measured in feet and decimals of feet.

PARCEL MAP NO. 2122 FOR GERALD MCGUIRE

SEC. 3 T5N R1W HM
COUNTY OF HUMBOLDT, STATE OF CALIFORNIA

JULY, 1982

SCALE: 1" = 20'

DAN C. TEAGUE, SURVEYING & MAPPING
395 Garland Avenue

Fortuna, California 95540

Sheet 1 of 1