

Witold Lutosławski

KONCERT  
NA ORKIESTRĘ

CONCERTO  
POUR ORCHESTRE

partytura

partition

POLSKIE WYDAWNICTWO MUZYCZNE

# ORCHESTRA

3 flauti (III anche fl. picc. I, II anche fl. picc. II)

3 oboi (III anche cor. i.)

3 clarinetti in la, in si $\flat$  (III anche cl. b. in si $\flat$ )

3 fagotti (III anche cfg.)

4 corni in fa

4 trombe in do

4 tromboni

tuba

4 timpani

tamburo con corda

3 tamburi senza corda (soprano, alto, tenore)

tamburo rullante

gran cassa

3 piatti

tam - tam

tamburino

xilofono

campanelli

celesta

2 arpe

pianoforte

quintetto d'archi

ca 29'

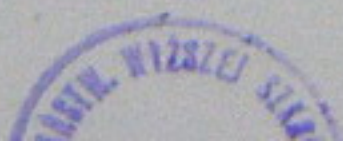

# KONCERT

NA ORKIESTRĘ

# CONCERTO

POUR ORCHESTRE

## I

## INTRADA

WITOLD LUTOSŁAWSKI

$\frac{9}{8}$  Allegro maestoso (♩.=80)

Fagotti

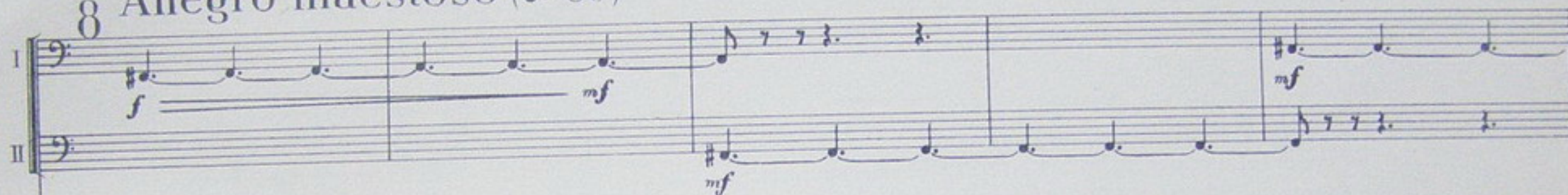

Tromboni III/IV

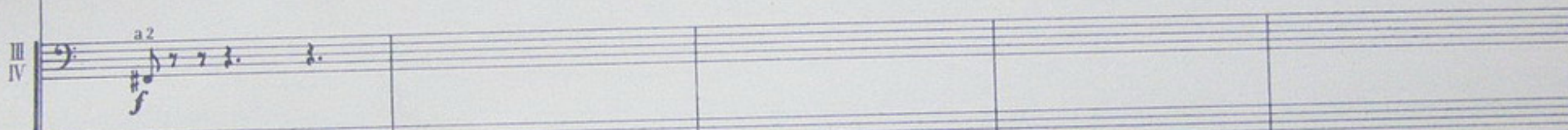

Tuba

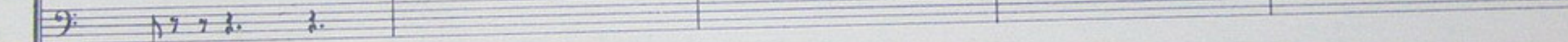

Timpani

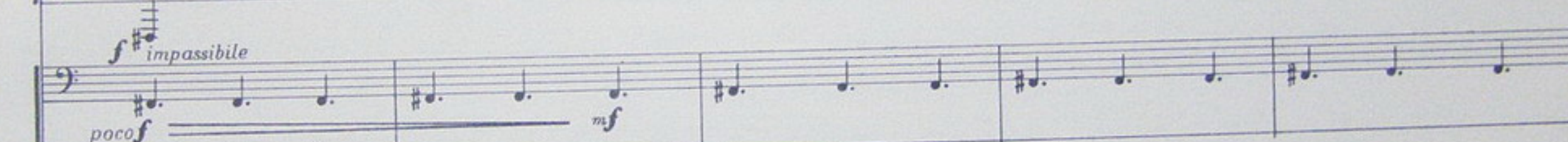

Gran cassa

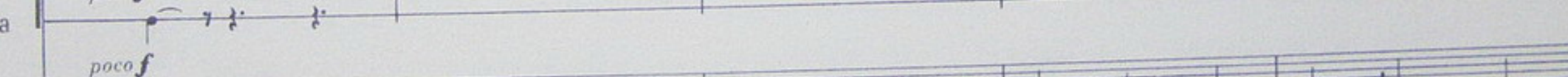

Arpe I, II

Pianoforte

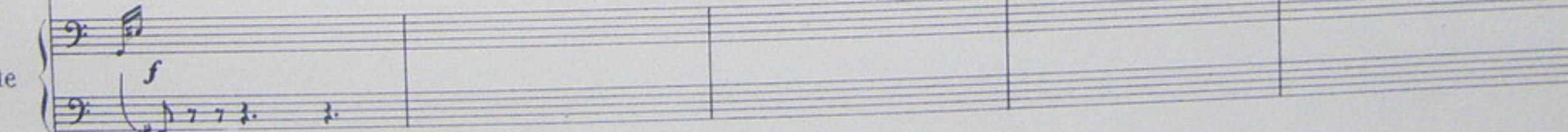

Violoncelli

Contrabassi

Pianoforte

Violoncelli

Contrabassi

9  
8

# Allegro maestoso

*f*

*f* *aggressivo*

*sf*

*mf*

*f*

div.

*mf*

①

Fg.

I  
II

Tmp.

Ar. I, II

Vle

Vc.

Cb.

*f* *aggressivo*

*sf*

*sf*

*mf*

*f*

*sf*

*mf*

①

1  
Fg.

II  
Cor.  
in fa

IV

Tmp.

Ar. I, II

Vle

4 soli

Vc.

altri

Cb.

*poco sf* *pp* *poco sf* *pp* *poco sf* *pp*

*poco sf*

*mf* *f* *sf* *mf* *f* *pp*

*f*

2

Fg.

Cor.  
in fa

Tmp.

Ar. I, II

Vni II

Vle

4 soli

Vc.

altri

Cb.

*poco sf*  $\rightarrow$  *pp*

*poco sf*  $\rightarrow$  *pp*      *poco sf*  $\rightarrow$  *pp*

*f* *aggressivo*

*sf*

*mf*

Vle  
4 sole

(a4)

*f*

*pp*

*sf*

*mf*

*pp*

*f*

*pp*

*f*

2

3

Fg. I

Fg. II

Coz. in fa

IV

Tmp.

Ar. I, II

Vni I

Vni II

Vle

altre

Vcl. soli

Vcl.

altre

Cb.

3

This is a page from a musical score, likely for a symphony. The page is numbered '4' in the top right corner. The score is written for a large ensemble of instruments, including:

- Flutes (Fl.):** I, II, III, IV. Each part has a 'fagressivo' (fagressivo) marking at the end of the page.
- Oboes (Ob.):** I, II, III, IV. Each part has a 'fagressivo' marking at the end of the page.
- Clarinets (Cl.):** in la, I, II, III, IV. Each part has a 'fagressivo' marking at the end of the page.
- Bassoons (Fg.):** I, II, III, IV. Each part has a 'fagressivo' marking at the end of the page.
- Horns (Cor.):** in fa, I, II, III, IV. Each part has a 'poco sf' marking at the end of the page.
- Trumpets (Tup.):** I, II, III, IV. Each part has a 'poco sf' marking at the end of the page.
- Trombones (Ar.):** I, II, III, IV. Each part has a 'poco sf' marking at the end of the page.
- Violins (Vni):** I, II, III, IV. Each part has a 'f' marking at the end of the page.
- Violas (Vle):** I, II, III, IV. Each part has a 'pp' marking at the end of the page.
- Cellos (Vc.):** I, II, III, IV. Each part has a 'pp' marking at the end of the page.
- Double Basses (Cb.):** I, II, III, IV. Each part has a 'pp' marking at the end of the page.

This is a page from a musical score, likely for a symphony. The score is written for a large ensemble of instruments, including woodwinds, brass, and strings. The instruments listed on the left side of the page are:

- Fl. I, II
- Obo. I, II
- Cl. in Bb I, II
- Bs. I, II
- Fg. I, II
- Cfg.
- Cor. in Bb I, II
- Trbn. I, II
- Tmp.
- Ar. I, II
- Vni I (4 soli)
- Vni II (4 soli)
- Vni altri
- Vle (4 soli)
- Vle altre
- Vc. (4 soli)
- Vc. altri
- Cb.

8

Fl. I, II, III

Ob. I, II, III

Cl. I, II, III

Fg. I, II

Cfg.

Cor. I, II, III, IV

Tr. I, II, III, IV

Tbn. I, II, III, IV

Tb.

Tmp.

Tmb. senza corda

Ar. I, II

4 soli Vni I

altri Vni I

Vni II

4 sole Vle

altre Vle

Vc.

Cb.

5

[illegible]

*B*

- Flutes (Fl.):** I, II, III
- Oboes (Ob.):** I, II, III
- Clarinets (Cl. in la):** I, II, III
- Bassoons (Fg.):** I, II, III
- Horns (Cor. in fa):** I, II, III, IV
- Trumpets (Tr. in do):** I, II, III, IV
- Trombones (Tb.):** I, II, III, IV
- Violins (Vni div.):** I, II
- Violas (Vle div.):** I, II
- Cellos (Vc. div.):** I, II
- Double Basses (Cb.):** I, II

[illegible]

Fl. p. 1  
Fl. II  
Ob. II  
III  
Cl. in la  
Fg. I  
II  
Irbn. I  
II  
III  
IV  
Tb.  
Tmt.  
Vni. I  
II  
Vle. div.  
Ve. div.  
Cb.

[illegible]

Fl. p. I

Fl. I

Fl. II

Ob. I

Ob. II

Ob. III

Cl. in Bb I

Cl. in Bb II

Cl. in Bb III

Eg. I

Eg. II

Cfg. I

Cor. in F I

Cor. in F II

Cor. in F III

Cor. in F IV

Tr. in D I

Tr. in D II

Tr. in D III

Tr. in D IV

Tbn. I

Tbn. II

Tbn. III

Tbn. IV

Tb.

Tmp.

*poco f*

Ar. I

Ar. II

Vni I

Vni II

Vle I

Vle II

Vc. div. I

Vc. div. II

Cb.

This is a page from a musical score, likely for a symphony. The page is numbered 15 in the top right corner. It contains staves for various instruments, including:

- Fl. p. I
- Fl. I
- Fl. II
- Ob. II
- Ob. III
- Cl. in la I
- Cl. in la II
- Cl. in la III
- Fg. I
- Fg. II
- Cfg. I
- Cor. in fa I
- Cor. in fa II
- Cor. in fa III
- Cor. in fa IV
- Tr. in do I
- Tr. in do II
- Tr. in do III
- Tr. in do IV
- Tbn. I
- Tbn. II
- Tbn. III
- Tbn. IV
- Tb.
- Tup.
- Ar. I
- Ar. II
- Ar. III
- Ar. IV
- Vni I
- Vni II
- Vle I
- Vle II
- Vc. div. I
- Vc. div. II
- Vc. div. III
- Vc. div. IV
- Cb.

8

Fl. p. I

Fl. I

Ob. I

Ob. II

Cl. in A

Cl. in Bb

Fg. I

Fg. II

Cor. in A

Cor. in Bb

Tr. in D

Tr. in E

Tbn. I

Tbn. II

Tbn. III

Tbn. IV

Tb.

Vni I

Vni II

Vle

Vc.

Cb.

arco

ff

unis.

This is a page from a musical score, likely for a symphony. The score is written in a standard musical notation with staves, notes, rests, and dynamic markings. The instruments listed on the left side of the page are:

- Fl. p. I
- Fl. II
- Ob. I
- Ob. II
- Cl. in la I
- Cl. in la II
- Cl. in la III
- Bs. I
- Bs. II
- Bs. III
- Cor. in fa I
- Cor. in fa II
- Cor. in fa III
- Cor. in fa IV
- Tr. in do I
- Tr. in do II
- Tr. in do III
- Tr. in do IV
- Trbn. I
- Trbn. II
- Trbn. III
- Trbn. IV
- Tb.
- Ptto
- Pfte
- Isolo
- Vni I
- Vni altri
- Vni II
- Vle
- Vc
- Cb.

Fl. P. I  
II  
Ob.  
Cl. in la  
III

Cor. in fa  
I  
II  
III  
IV  
Tr. in do  
I  
II  
III  
IV

Ptto  
Pfte

Isolo  
Vni I  
altri  
Vni II  
Vle  
Vc  
Cb

*poco rit. (11) a tempo*

This is a page from a musical score, likely for a symphony. The score is written for a large orchestra, including the following instruments:

- Flutes:** Fl. p. I, Fl. I, Fl. II (with a note "Fl. II muta in Fl. p. II")
- Oboes:** Ob. I, Ob. II
- Clarinets:** Cl. in la I, Cl. in la II
- Bassoons:** Fg. I, Fg. II, Cfg.
- Horns:** Cor. in fa I, Cor. in fa II, Cor. in fa III, Cor. in fa IV
- Trumpets:** Tr. in do I, Tr. in do II, Tr. in do III, Tr. in do IV
- Trombones:** Trbn. I, Trbn. II, Trbn. III, Trbn. IV
- Timpani:** Timp.
- Percussion:** 3 Pti
- Violins:** Vni div. I, Vni II
- Violas:** Vle
- Cellos:** Vc.
- Double Basses:** Cb.

This is a page from a musical score, likely for a symphony. The score is written in a complex, multi-staff format. The instruments listed on the left include Fl. p. I, Fl. I, Ob. I, Cl. in fa, Fg. I, Cfg., Cor. in fa, Tr. in do, Trbn. I, II, III, IV, Tb., Tmp., Vni, Vle. div. a3, Vc. div., and Cb. The score is written in a complex, multi-staff format with various musical notations and dynamics. The page is filled with musical notation, including notes, rests, and dynamic markings such as *ff* and *f*. The notation is dense and covers the entire page, with various musical symbols and markings indicating the performance of the instruments. The page is a single page of a larger score, as indicated by the page number '1' in the top left corner. The overall appearance is that of a professional musical manuscript.

22

Fl. p. I II

Fl. I

Ob. I II

Cl. in la I II

Fg. I II

Cfg. I II

Cor. in fa I II III IV

Tr. in do I II III IV

Trbn. I II III IV

Tb.

Tmp.

Tmt. *lascia vibrare*

Pfte.

Vni I II

Vle div. a 3

Vc. div.

Cb. div.

*muta in Cor. i.*

*muta in Cl. b. in es*

*f*

*ff*

*mf*

*p*

Fl. p. I II

Fl. I

Ob. I II

Cl. I  
in la

Fg. I II

Cfg.

Cor. I II  
in fa

Tr. I II  
in do

Trbn. I II  
III IV

Tb.

Tmp.

Tmt.

Pfte

Vni I II

Vle div. a. 3

Vc. div.

Cb.

Fl.p. I

Ob. I

Cl. in la I

Cl. b. in si b

Fg. I

Fg. II

Cor. in fa I

Cor. in fa II

Trbn. I

Trbn. II

Tb.

Tmt.

Cel.

Pfte

Vni I

Vni II

Vle.

Vc.

Ch.

*a tempo, ma quieto*

Fl. p. I

Fl. p. II *pp*

Fl. I *p dolce poco espress.*

Ob. I

Ob. II

Cl. in la I

Cor. in fa I

Cor. in fa III

Cel.

Ar. I *p*

Vni div. a 3 II *con sord. pp non vibrato*

14

15

Fl. p.

Fl. I

Ob. I

Cel.

Ar. I

Vni div. a 3

*pp* indifferente

*p*

*p dolce, poco espress.*

*mf*

*p*

con sord.

*pp* non vibrato

15

Fl. p. I

Ob. I

Cl. in la I

Cel.

Ar. I

Ar. II

Vni I div. a 4

Vni II div. a 3

con sord.

*pp* non vibrato

*pp*

*p*

*pp*

*mf*

*p*

*pp* dolce, poco

Fl. I

Ob. I

16

*pp* indifferente

*pp*

Fl. I

Ob. I

Cl. in la I

Cel.

Ar. I

Ar. II

I solo

Ip

Vni I Ip  
altri  
div. a 4

IIIp  
IVp

Vni II  
div. a 3

Vle  
div.

*pp indifferente*

*pp*

*espressivo*

*mp*

*p*

*p*

*pp indifferente*

*pp*

con sord.

*pp non vibrato*

con sord.

*pp non vibrato*

17

*pp indifferente*

*mp dolce, poco espressivo*

*mp*

*mp*

*p*

*mf*

*p*

*pp indifferente*

*V*

*V*

*con sord.*

*pp non vibrato*

Vuo II  
Isolo

*pp*

*con sord.*

*pp non vibrato*

17

Fl. I  
Fl. II  
Cl. I  
Cl. II  
B. I  
B. II  
Ob. I  
Ob. II  
H. I  
H. II  
H. III  
H. IV  
Tp. I  
Tp. II  
Tp. III  
Tp. IV  
Tr. I  
Tr. II  
Tr. III  
Tr. IV  
Tb. I  
Tb. II  
Tb. III  
Tb. IV  
Tuba  
Euph.  
Vc. div.

*pp*  
*pp* indifferente  
*pp*  
*pp*  
*mp*  
*p*  
*pp*  
*poco crescendo*  
*poco crescendo*  
*poco crescendo*  
*con sord. non vibrato*  
*pp poco crescendo*  
*poco crescendo*  
*poco crescendo*  
*poco crescendo*  
*poco crescendo*  
*poco crescendo*

Fl. p. I  
 Fl. I  
 Ob. I  
 Cl. I  
 n. la  
 Cel.  
 Ar.  
 Vni I  
 div. a 4  
 Vni II  
 div. a 3  
 Vle div.  
 Vc. div.  
 Cb.

*rit.*

②⑩ *meno mosso*

muta in Cl. in si?

*rit.*

*meno mosso*

*perdendosi*

*perdendosi*

*perdendosi*

*perdendosi*

*perdendosi*

*perdendosi*

perdendo.

*perdendosi*

*perdendosi*

*perdendos*

perdendos

perdendos

(20)

II  
CAPRICCIO NOTTURNO  
E  
ARIOSO

Vivace (♩ = 172)

Flauti I II III

Violini I II

Viole

con sord. *pp* mormorando

pizz. con sord. *mf*

div. con sord. *pp*

*p*

3/4 1/4 3/4 1/4

Fl. I II III

Ob. I II III

Vni I II

Vle

*p*

1/4 3/4 1/4 3/4 1/4 3/4

arco div. *pp*

pizz. unis. *mf*

(21)

(21)

22

Fl. I

pp

Fl. II

pp

Fl. III

pp

Tmb. s.c.

pp

Vni I div.

mp

Vni II div.

mp

Vle div.

mp

22

Detailed description of the musical score: The score is for measures 22 through 26. Measure 22: Flute I, II, and III play a melodic line starting on G4, moving up to B4, then down to E4. The woodwinds are marked *pp*. The Trombone (s.c.) plays a low note on G2. The Violin I and II (div.) and Viola (div.) parts are marked *mp*. Measure 23: The woodwinds continue their melodic line. The Trombone (s.c.) plays a low note on G2. The Violin I and II (div.) and Viola (div.) parts are marked *mp*. Measure 24: The woodwinds play a descending scale from B4 to E4. The Trombone (s.c.) plays a low note on G2. The Violin I and II (div.) and Viola (div.) parts are marked *mp*. Measure 25: The woodwinds play a descending scale from B4 to E4. The Trombone (s.c.) plays a low note on G2. The Violin I and II (div.) and Viola (div.) parts are marked *mp*. Measure 26: The woodwinds play a descending scale from B4 to E4. The Trombone (s.c.) plays a low note on G2. The Violin I and II (div.) and Viola (div.) parts are marked *mp*. The score ends with a double bar line.

22

Fl. I *mp*

Fl. II *mp* *p* *muta in Fl. picc.*

Fl. III *mp*

Ob. I *mp* *p ma ben marcato* *dim.*

Ob. II *p* *dim.*

Cl. I in sib *p* *dim.*

Cl. II in sib *p* *dim.*

Tmb. C.C. *ppp*

Tmb. S.C. *mp*

Vni I *pp* *sul pontic.*

Fl 1 (a2)

Ob.

*p*

24

(a2)

Fl. I

Ob. I

Ob. II

Cl. in sib

Cel.

24

*p*

*p*

*p*

*p*

muta in Cl. in la

*mp ben marcato*

[illegible]

Fl. p. *p*

Xlf. *pp leggerissimo*

Cel.

Pfte *p secco, leggero*  
*senza Ped*

I solo

Vni I  
altri

div.

Vni II  
div.

Vle  
div.

The musical score is written for a symphony orchestra. The instruments and their parts are as follows:

- Fl. p.** (Flute, part): Starts with a rest, then plays a series of eighth notes in the key of D major, marked *p*.
- Xlf.** (Clarinet): Starts with a rest, then plays a series of eighth notes in the key of D major, marked *pp leggerissimo*.
- Cel.** (Cello): Plays a series of eighth notes in the key of D major.
- Pfte** (Piano): Plays a series of eighth notes in the key of D major, marked *p secco, leggero* and *senza Ped*.
- I solo** (Violin I, solo): Plays a series of eighth notes in the key of D major, marked *p*.
- Vni I altri** (Violin I, others): Plays a series of eighth notes in the key of D major.
- div.** (Violin I, divided): Plays a series of eighth notes in the key of D major.
- Vni II** (Violin II): Plays a series of eighth notes in the key of D major.
- div.** (Violin II, divided): Plays a series of eighth notes in the key of D major.
- Vle** (Viola): Plays a series of eighth notes in the key of D major.
- div.** (Viola, divided): Plays a series of eighth notes in the key of D major.

25

Fl. p. *mp*

Xlf. *mp* *leggerissimo*

Cel. *cresc.*  
(senza sord.)  
*mf*

2 soli *poco cresc.* *poco sf*

Vni I  
altri  
div. *poco cresc.* *poco sf mp*

Vni II  
div. *poco cresc.* *poco sf mp*

Vle div. *poco cresc.* *poco sf mp*

5 Vc. *con sord.* *pp poco cresc.* *poco sf mp*

25

Fl. p.

Fl. I

*mp* di - mi - nu - en - do

Fl.

di - mi - nu - en - do

Vni I div.

di - mi - nu - en - do

perdendosi

Vni II div.

di - mi - nu - en - do

di - mi - nu - en - do

Vle div.

di - mi - nu - en - do

di - mi - nu - en - do

5Vc.

di - mi - nu - en - do

perdendosi

26

Fl. p.

1

*pp*

*perdendosi*

*perdendosi*

*perdentosi*

perdendosi

Fl. p.

I

Fl. II

Ar. I

muta in Fl. III

Fl. I

Fl. II

Ar. I

P.G. 27

1 4

[illegible]

1 3 1 3

4 4 4 4

Cor. in fa I II III IV

coperti *p*

Trbni I II III IV

con sord. *p*

con sord. *p*

1 3 1 3

4 4 4 4

Isolo

Vni I (unis.) *mf*

altri *mf*

Vni II div. *pp*

Vle

Vc. 1 solo con sord. *pp mormorando*

altri div. a 3 *p*

unis. pizz. *mf*

unis. *mf*

[illegible]

Cb.

div.  
a 3

*pp*  
*mormorando*

*pp*  
*mormorando*

*pp*  
*mormorando*

*poco*

*poco*

*poco*

*poco*

29

Fl.

II

Cl.  
in la

II

Cl.b.  
in sib

Tmb.  
s.c.

Vni I  
div.a 4

Vni II  
div.a 3

Vle  
div.a 3

Vc.  
div.a 3

Cb.  
div.a 3

29

*mp*

Orchestra score for strings and woodwinds. The score is divided into two systems. The first system includes staves for Violins I, Violins II, Violas, Cellos, and Double Basses. The second system includes staves for Flutes, Oboes, and Clarinets. The music is in 4/4 time and features a variety of dynamics and articulations.

**Violins I:** *mp* (first system), *p* *ma ben marcato* (second system), *dim.* (third system).

**Violins II:** *p* (second system), *dim.* (third system).

**Violas:** *p* (second system), *dim.* (third system).

**Cellos:** *mp* (first system), *p* (second system), *dim.* (third system).

**Double Basses:** *mp* (first system), *p* (second system), *dim.* (third system).

**Flutes:** *p* (second system), *dim.* (third system).

**Oboes:** *p* (second system), *dim.* (third system).

**Clarinets:** *p* (second system), *dim.* (third system).

**Other markings:** *muta in Cfg.* (bottom right of the first system).

Continuation of the orchestra score. This system includes staves for Flutes, Oboes, and Clarinets. The music continues with various dynamics and articulations.

**Flutes:** *p* (second system), *dim.* (third system).

**Oboes:** *p* (second system), *dim.* (third system).

**Clarinets:** *p* (second system), *dim.* (third system).

**Other markings:** *ppp* (bottom left of the second system).

Continuation of the orchestra score. This system includes staves for Violins I, Violins II, Violas, Cellos, and Double Basses. The music continues with various dynamics and articulations.

**Violins I:** *ppp* (second system), *unis.* (third system).

**Violins II:** *ppp* (second system), *unis.* (third system).

**Violas:** *ppp* (second system), *unis.* (third system).

**Cellos:** *ppp* (second system), *unis.* (third system).

**Double Basses:** *ppp* (second system), *unis.* (third system).

**Other markings:** *sul pontic.* (multiple instances), *unis.* (multiple instances).

This musical score page, numbered 30, depicts a complex orchestral texture. The woodwind section, including Flutes I and II, Oboes I and II, Clarinets I and II (in A), and Bassoon I and II, is highly active with various melodic and harmonic patterns. The string section, consisting of Violins I and II, Viola, Violoncello, and Double Bass, provides a rich harmonic foundation with sustained chords and moving lines. A solo Violin part is also present, featuring a melodic line. The score includes dynamic markings such as *pp* (pianissimo), *p* (piano), *mp* (mezzo-piano), and *ppp* (pianississimo), as well as articulation and performance instructions like *ord.* (ordine), *pizz.* (pizzicato), and *arco* (arco). The notation is in standard musical notation with treble and bass clefs, and various time signatures and key signatures are used throughout the piece.

Fl. I (a2)

Ob. I (III)

Cl. in A

Fg. I

Fg. II

Cel.

*mp ben marcato*

Fl. p. *p*

Xlf. *pp* leggerissimo

Cel.

Pfte *p* secco, leggero  
*senza Ped.*

2 soli

Vni I  
altri *p*  
*div. a 4*  
III *p*  
IV *p*

Vni II *div. a 3*

Vle div. *div. a 3*

Vc. div.

Vc.  
div.

Cel.

2 soli

Vni I  
altri 1p.  
div.a 4 IIp.

IIIp.  
IVp.

Vni II  
div.a 3

Vle  
div.a 3

Vc.  
div.a 3

Cb.

8

*pp*

div.a 3

*pp*

32

*mp*

*mp* *leggerissimo*

[illegible]

[illegible]

Fl. p.

Fl. I II

Cl. in la

Cl. b. in si b

Xif.

Ar.

ni I v.a.4

ni II v.a.3

le v.a.3

vc. v.a.3

Fl. p.  
Fl. I  
Cl. I  
in 3a  
Ar.  
I  
II

47

*ppp*

## P.G.

34

P.G. (34)

Fl. p.

Fl. I

Ob. II

Cl. I  
in la

Cl. b.  
in si<sup>b</sup>

Fg. I

Fg. II

Cfg.

Tr.  
in do

I

II

III

Tmb.  
c.c.

Ar. II

ppp

cresc.

p

f

mf

pp cresc.

p cresc.

pp

pp

pp

pp

9  
4

## P.G.

9 Stesso movimento ( $\text{♩} = \text{♩♩♩} = 57$ )

## 9 Stesso movimento

[illegible]

[illegible]

- Fl. p. (Flute piccolo)
- Fl. I (Flute I)
- Fl. II (Flute II)
- Ob. I (Oboe I)
- Ob. II (Oboe II)
- Ob. III (Oboe III)
- Cl. in la I (Clarinet in A I)
- Cl. in la II (Clarinet in A II)
- Cl. in la III (Clarinet in A III)
- Fg. I (Fagotto I)
- Fg. II (Fagotto II)
- Cfg. (Contrabbasso)
- Cor. in fa I (Cor Anglais I)
- Cor. in fa II (Cor Anglais II)
- Cor. in fa III (Cor Anglais III)
- Cor. in fa IV (Cor Anglais IV)
- Tmb. c.c. (Trombone contrabbasso)
- Tmb. s.c. (Trombone soprano)
- Pfte. (Percussion)
- Vni. I (Violino I)
- Vni. II (Violino II)
- Vle. (Viola)
- Vc. (Violoncello)
- Cb. (Contrabbasso)

Fl. I II

Ob. I II III

Cl. in Bb I II III

Fg. I II

Cfg.

muta in Fg. III

Cor. in fa I II III IV

Trbn. I II IV

Tb.

Tmp.

Tmb. rull.

Vni I II

Vle

Vc.

Cb.

div. unis. (V)

Fl. p.

Fl.

Ob.

Cl. in Bb

Fg.

Cor. in Fa

Tr. in Do

Trbn.

Tb.

Timp.

Tmb. cc.

Tmb. sc.

Vni.

Vle.

Vc.

Cb.

*ff*

*mf*

*f*

*cresc.*

*poco*

[illegible]

[illegible]

Fl. I

Cl. in la I

Fg. I

*mp*

*poco f*

*p*

Cor in fa I II

III IV

*mp*

Vle

Vc.

Cb. div.

di - mi - nu - en - do

di - mi - nu - (V) en - do

di - mi - nu - en - do

di - mi - nu - en - do

Fl. I

*mf*

Fl. I *mf*

Cl. in la I *p* muta in Cl. in si<sup>b</sup>

Cl. b. in si<sup>b</sup> *p*

Vle div. *tr<sup>b</sup>*

Vc. div. *tr<sup>b</sup>*

Cb. div. *tr<sup>b</sup>*

[illegible]

④ *pp*

3

1

3

This page of a musical score is for a symphony orchestra. The instruments listed on the left are:

- Ve. (Violoncello)
- Cb. (Contrabasso)
- Tr. in do (Tromba in C)
- Trbn. (Tromboni) I, II, III, IV
- Tb. (Tubista)
- Ptto (Percussionista)
- Ar. I (Armonica)
- Vni I (Violini I)
- Vni div. II (Violini divisi II)
- Vle div. (Violoncelli divisi)
- Ve. (Violoncello)
- Cb. (Contrabasso)

The score includes various musical notations and markings:

- Dynamic markings:** *pp* (pianissimo), *p* (piano), *pp* unis. (pianissimo unison).
- Tempo markings:** *div.* (diviso), *unis.* (unison).
- Rehearsal mark:** A double bar line with the number 40 in a circle.
- Time signatures:** 3/4, 1/4, 3/4.
- Key signature:** B-flat major (two flats).

41

Cor. in fa

*coperti* *pp*

*pp* *coperti* *pp*

*pp*

*(cop.)*

*(cop.)*

Ar.

*p*

*p*

Vni

*mp*

*(div.)*

*mp*

Vle

*(div.)*

*mp*

Vc.

*mp*

41

Cl. in si<sup>b</sup>

*p* *ma. ben marcato*

*p*

*diminuendo*

*diminuendo*

Cl. in si<sup>b</sup> I II

*p* *ma ben marcato*

*p*

*diminuendo*

*diminuendo*

*diminuendo*

Cor. in fa I II III IV

Tr. in do I II III

Tbn. I II III

*con sord.* *pp*

*con sord.* *pp*

*(con sord.)* *pp*

*(con sord.)* *pp*

Ar. I II

*mf*

Vni I

*pizz.* *p*

*unis. pizz.* *p*

Vle

- Cl. I in si<sup>b</sup> II**: Measures 42-43 have a whole rest. In measure 44, they play a half note chord (Bb3, D4, F4) marked *pp*. In measure 45, they play a half note chord (Bb3, D4, F4) marked *pp*. In measure 46, they play a half note chord (Bb3, D4, F4) marked *pp*.
- Fg. I II**: Measures 42-43 have a whole rest. In measure 44, they play a half note chord (Bb3, D4, F4) marked *pp*. In measure 45, they play a half note chord (Bb3, D4, F4) marked *pp*. In measure 46, they play a half note chord (Bb3, D4, F4) marked *pp*.
- Tmb. c.c.**: Measures 42-43 have a whole rest. In measure 44, they play a half note chord (Bb3, D4, F4) marked *pp*. In measure 45, they play a half note chord (Bb3, D4, F4) marked *pp*. In measure 46, they play a half note chord (Bb3, D4, F4) marked *pp*.
- Ar. I**: Measures 42-43 have a whole rest. In measure 44, they play a half note chord (Bb3, D4, F4) marked *pp*. In measure 45, they play a half note chord (Bb3, D4, F4) marked *pp*. In measure 46, they play a half note chord (Bb3, D4, F4) marked *pp*.
- Vni I II**: Measures 42-43 have a whole rest. In measure 44, they play a half note chord (Bb3, D4, F4) marked *pp*. In measure 45, they play a half note chord (Bb3, D4, F4) marked *pp*. In measure 46, they play a half note chord (Bb3, D4, F4) marked *pp*.
- Vle**: Measures 42-43 have a whole rest. In measure 44, they play a half note chord (Bb3, D4, F4) marked *pp*. In measure 45, they play a half note chord (Bb3, D4, F4) marked *pp*. In measure 46, they play a half note chord (Bb3, D4, F4) marked *pp*.
- Ve.**: Measures 42-43 have a whole rest. In measure 44, they play a half note chord (Bb3, D4, F4) marked *pp*. In measure 45, they play a half note chord (Bb3, D4, F4) marked *pp*. In measure 46, they play a half note chord (Bb3, D4, F4) marked *pp*.

43

Tmb.  
c.c.

Ar. I

Dynamic markings: *p* (piano) is present in measures 42 and 43 for Vni I, Vni II, Vle, and Vc.

Dynamic markings: *pp* (pianissimo) is present in measure 44 for Tmb. c.c. and *p* (piano) is present in measure 44 for Ar. I.

Tb. *pp*

Tmp. *pp*

Vni I

Vni II

Vle

Vc.

Cb. *div. p*

Tb.

Tmp.

Vle

Vc. *p*

Cb.

Vle

Vc.

Cb.

*p*

(45)

Cl. b.  
in si<sup>b</sup>

*p* ben marcato

Tb.

soprano

Tmb.  
s.c. alto

tenore

Tmb.  
rull.

Gr.c.

col bacch. di legno

*pp*

*pp*

*pp*

*pp*

*pp*

Vc.

Cb.  
div.

*più p*

*più p*

(45)

46

Cl. b.  
in si b

Tmb.  
s.c.  
tenore

Tmb.  
rull.

Gr. c.

Cb.  
div.

pp  
46

div. a 3

*poco marcato*

*poco marcato*

*poco marcato*

Tmb.  
s.c.  
tenore

Tmb.  
s.c.  
tenore

Tmb.  
rull.

Gr.c.

Cb.  
div. a 3

Tmb.  
rull.

Gr.c.

Cb.

*ppp*

*ppp*

*ppp*

*ppp*

*ppp*

*mp*

*p*

*ppp*

*ppp*

unis. pizz.

III  
PASSACAGLIA  
TOCCATA E CORALE

Andante con moto ♩ = 70

P.G.

(47)

Arpa

I

3  
4

*p* 8...

8...

8...

8...

8...

8...

Contrabassi  
divisi

pizz.

*pp*

P.G.

(47)

Ar. I

8...

8...

8...

8...

8...

8...

Cb.  
div.

pizz.

*pp*

Cb.  
div.

(48)

Ar. I

Pfte

Vc.  
div. a 3

Cb.  
div.

(48)

Cor. i.

Ar. I

Pfte

Vle  
div. a 3

Vc.  
div. a 3

Cb.  
(div. pizz.)

49

*p* molto espressivo  
quasi appassionato

49

[illegible]

65

Fl. I

Cor. i

Cl. in sib

Cl. b. in sib

Fg. I

Cor. in fa

Ar. I

Vni

Vle

Vc.

Cb.

50

50

*poco marc.*

*p*

*poco marc.*

*cresc.*

*poco marc.*

*mf*

*poco marc.*

*p*

*poco marc.*

*poco marc.*

*poco marc.*

*cresc.*

*poco marc.*

*mf*

*pp*

*pp*

*poco f*

*p*

*O*

*C*

*O*

*pizz.*

*poco f*

*pizz.*

*poco f*

*div. a 2*

*p*

*div. a 2*

*(div. p pizz.)*

*mf*

Cb. (50) *mf*

(51) a u u i u a n d o

Fl. I II  
Cl. I in sib II *mf*  
Cl. b. in sib *mf* muta in Cl. III in si b  
Fg. I *poco f*  
II *poco f*

Cor. I in fa II *p* *mf*

Ar. I, II { *poco f* }  
8 a u u i u a n d o

Vni I div. arco *p*  
II arco *mf pesante*  
Vle *mf pesante*  
Vc. *mf pesante*  
Cb. *poco f*  
*cresc.* *cresc.* *cresc.* *poco cresc.*

52 poco a poco

Ob. I II *mf* *f*

Cl. insib I II *mf* *f*

Fg. I II

Cor. infa I II III IV *mf* *f*

Tr. in do I II III IV *f* *piu f*

Trbn. I II III *f* *piu f*

Tmp. *mp*

Ar. I II *f*

8

poco a poco

Vni div. I *mf* *dim.*

Vni II *mf* *dim.*

Vlo *pizz.*

Vc. *pizz.*

Cb. *(div. pizz.)* *f* *unis.* *div.* *unis.* *div.*

52

Fl. p. *frull.* *ff*

Fl. I *frull.* *ff*

Fl. II *frull.* *ff*

Ob. I *f*

Ob. II *f*

Cl. in si<sup>b</sup> *f*

Cor. in fa I *frull.* *f*

Cor. in fa II *frull.* *f*

Cor. in fa III *f*

Tr. indo I *frull.* *con sord.* *f*

Tr. indo II *frull.* *con sord.* *f*

Trbn. I *f*

Trbn. II *f*

Tb. *f*

Tmp. *f*

Tmb. c.c. *f*

Tmb. s.c. *f*

Ar. I *8* *più f*

Ar. II *8* *più f*

un poco più mosso

Vni div. I *pizz.* *f*

Vni div. II *pizz.* *f*

Vni II *f*

Vle *f*

Vc. *f*

Cb. *unis.* *div.* *unis.* *div.*

Fl. p.  
Fl.  
Ob.  
Cl.  
Cor.  
Tr.  
Trbn.  
Tmb.  
Ptti  
Ptto  
Ar.  
Pfte  
Vni  
Vle  
Vc.  
Cb.

*p* *f* *pp* *f* *non troppo* *f* *mp* *pizz.* *div.* *unis.* *div.*

p.  
 Fl.  
 Ob.  
 Cl.  
 s.  
 Fg.  
 or.  
 fa.  
 Fr.  
 do.  
 rbn.  
 Tb.  
 mp.  
 Otto  
 mb.  
 c.c.  
 mb.  
 s.c.  
 Ar.  
 Pfte  
 Vni  
 Vle  
 Vc.  
 Ch.

Fl.p.

Fl.

Ob.

Cl.  
in si<sup>b</sup>

Fg.

Cor.  
in fa

Tr.  
indo

Trbn.  
e Tb.

Timp.

Xlf.

Ar.

Vni

Vle

Vc.

Cb.

Fl. p.  
I  
II

Fl.  
I  
II

Ob.  
I  
II

Cl.  
in si<sup>b</sup>  
I  
II

Fg.  
I  
II

muta in Cfg.

Cor.  
in fa  
I  
II  
III  
IV

Tr.  
in do  
I  
II  
IV

Trbn.  
e Tb.  
I  
II  
IV

Timp.

Xlf.

Ar.  
I  
II

Pfte

(pizz.)

Vni  
I  
II

Vle

Vc.

Cb.  
div.

sub. meno vivo  
(Tempo I)

arco

Fl. p.

Fl.

Cl.  
in si<sup>b</sup>

Fg.

Cfg.

Cor.  
in fa

Tr.  
in do

Trbn. IV  
e Tb.

Tmp.

Pfte

Vni I

Vni II

Vle  
div.

Vc.

Cb.

*unis.*

*cresc.*

*fp*

*div.*

PWM

This is a page from a musical score, numbered 56. The page contains staves for various instruments, including Flute (Fl.), Oboe (Ob.), Clarinet (Cl.), Bassoon (Fg.), Horn (Cor.), Trumpet (Tr.), Trombone (Tbn.), Tuba (Tb.), Snare Drum (Tmp.), and Piano (Pfe). The music is written in a key signature of one sharp (F#) and a common time signature (C). The tempo marking "poco" is visible at the top right, along with the letter "a". The score includes dynamic markings such as "fp cresc." and "f". The notation features complex rhythmic patterns, including sixteenth and thirty-second notes, and rests. The page is divided into measures by vertical bar lines, and the instruments are grouped by horizontal lines. The overall appearance is that of a professional musical manuscript.

*poco* *avvivando*

Fl. p. *a2*

Fl. I *a2*

Ob. I *cresc.*

Cl. I *cresc.*

Cl. ins. b *cresc.*

Fg. I *a2* *cresc.*

Cfg. *cresc.*

Cor. inf. I *poco f*

Cor. inf. II *poco f*

Tr. ind. I *poco f*

Tr. ind. II *poco f*

Tr. ind. III *poco f*

Tr. ind. IV *poco f*

Trbn. I

Trbn. II

Trbn. III

Trbn. IV

Tmp.

Tmb. s.c.

Pfte.

*poco* *avvivando*

Vni I

Vni II

Vle

Vc.

Cb.

Fl. p.

Fl. I

Ob. I

Cl. in si<sup>b</sup>

Fg. I

Cfg.

Cor. in fa

Tr. in do

Trbn. I

Trbn. II

Trbn. III

Trbn. IV

eTb. I

eTb. II

eTb. III

eTb. IV

Tmb. s.c.

Pfte

poco più mosso

Vni div. I

Vni div. II

Vle.

Vc.

Ch.

This page of a musical score is for a symphony, likely the first movement of a Beethoven symphony given the instrumentation and style. The score is written for a full orchestra and includes the following instruments and parts:

- Flutes:** Fl. p. (Piccolo), Fl. I, Fl. II
- Oboes:** Ob. I, Ob. II
- Clarinets:** Cl. in si b (B-flat Clarinet), Cl. in si (B Clarinet)
- Cor Anglais:** Cor. in fa (English Horn)
- Trumpets:** Tr. in do (Trumpet in D), Tr. I, Tr. II, Tr. III, Tr. IV
- Trombones:** Trbn. I, Trbn. II, Trbn. III, Trbn. IV
- Tuba:** Tb.
- Percussion:** Pfte (Percussion)
- Violins:** Vni div. I, Vni div. II
- Violas:** Vle div.
- Cellos:** Ve.
- Double Basses:** Ch.

- mf** (mezzo-forte)
- cresc.** (crescendo)
- ff** (fortissimo)
- mp** (mezzo-piano)
- p** (piano)
- div.** (divisi)
- unis.** (unison)

58

Fl. p.

Fl. I II

Ob. I II

Cl. in si b I II

Cor. in fa I II

Tr. in do I II III IV

Trbn. I II III IV

Tb.

Timp.

Pfte

Vni I div. a 2

Vni II div. a 2

Vle

Vc.

Cb.

Fl. p.  
Fl. I  
Ob. I  
Ob. II  
Cl. in E  
Cl. in Bb  
Fg.  
Cf.  
Cor. in F  
Cor. in C  
Tr. in D  
Tr. in C  
Vrn.  
Vrn.  
Tm.  
Pte.

59 60 61 62

*poco agitato*

Vni. I  
Vni. II  
Vle.  
Vc.  
Cb.

63 64 65 66

*più agitato*

Fl. p.

Fl. I

Ob. II

Cl. insi

Fg.

Cfg.

Cor. in fa

Tr. indo

Trbn.

Tmp.

Pfte

*poco f*

*f*

*cresc.*

*sf*

*mp*

*mf*

*f*

*più agitato*

Vni I

Vni II

Vle

Vc.

Cb.

*cresc.*

sub. meno mosso  $\text{♩} = 70$  (Tempo 1)

60  $\text{♩} = 92$

Fl. p.  
Fl. I  
Ob. I  
Cl. in si $\flat$  I  
Fg. I  
Cf. g.  
Cor. in fa I  
Tr. in do I  
Trbn. II  
Tb.  
Timp.  
Ptti  
Tmt.  
Xlf.  
Cmpl.  
Pfte

sub. meno mosso (Tempo 1)

60

Vni  
Vle  
Vc.  
Cb.

Fl. p. *dim.*

Fl. I *dim.*

Ob. I *dim.*

Cl. insi. *dim.*

Fg. I *dim.*

Cfg. *dim.*

Cor. in fa I *dim.*

Cor. in fa II *dim.*

Tr. in do I *dim.*

Tr. in do II *dim.*

Tr. in do III *dim.*

Trbn. I *dim.*

Trbn. II *dim.*

Tb. *dim.*

Timp. *dim.* *f* *dim.*

Xlf. *diminuendo molto* *pp*

Cmpl. *diminuendo molto* *pp*

Vni I *diminuendo*

Vni II *dim.*

Vle *dim.*

Vc. *dim.*

Cb. *dim.*

Cor. in fa I II

Tr. in do I

Trbn. I II III

Tb.

Tmp.

Pfte

Vni I II

Vle

Vc. div.

Cb.

*p*

*perdendosi*

*flautando*

*mf*

*unis.*

*p*

*p*

*p*

fte

*rit.*

Vni 1

Vc.

Cb.

*p*

*pp*

*pp*

*pp*

*pp*

$\frac{3}{2}$  Allegro giusto (alla breve)  $\text{♩} = 108$

[illegible]

62

Fl. I II

Ob. I II

Cl. in si b I II III

Fg. I II

Cfb.

Cor. in fa I, III II, IV

Tr. in do I II III IV

Trbn. I II III IV

Tb.

Pui

Gr. c.

Tmb. s.c.

Pfte

Vni I II

Vle

Vc.

Cb.

*f* *ff* *sf* *uniss.* *div.* *molto pesante* *simile*

Orchestral score page 63, featuring the following instruments and parts:

- Cfg.** (Cello/Double Bass): Bass clef, playing sustained notes with *f* (forte) dynamics.
- Cor. LIII** (Cornet III): Treble clef, playing sustained notes with *f* dynamics.
- Cor. LII** (Cornet II): Treble clef, playing sustained notes with *f* dynamics.
- Tr. in do** (Trumpet in C): Treble clef, playing a melodic line with *f* dynamics.
- Trbn. I** (Trumpet I): Bass clef, playing a melodic line with *f* dynamics.
- Trbn. II** (Trumpet II): Bass clef, playing a melodic line with *f* dynamics.
- Trbn. III** (Trumpet III): Bass clef, playing a melodic line with *f* dynamics.
- Trbn. IV** (Trumpet IV): Bass clef, playing a melodic line with *f* dynamics.
- Tb.** (Tuba): Bass clef, playing sustained notes with *f* dynamics.
- Pfte** (Piano): Grand staff (treble and bass clefs), playing chords and arpeggios with *f* dynamics.
- Vni** (Violini) I and II: Treble clef, playing rapid sixteenth-note passages.
- Vc.** (Violoncello): Bass clef, playing sustained notes with *f* dynamics.
- Cb.** (Contrabasso): Bass clef, playing sustained notes with *f* dynamics.

The score includes various musical notations such as dynamics (*f*), articulation (*a 2*), and phrasing slurs.

Cfg.  
 Cor. I, III  
 in fa II, IV  
 Tr. I  
 in do II  
 Trbn. I  
 II  
 III  
 IV  
 Tb.  
 Pfte  
 Vni I  
 II  
 Vc.  
 Cb.

The first system of the musical score includes parts for:

- Fg.** (Flute): I and II staves.
- Cor. in Fa** (Cor Anglais): I and II staves.
- Tr. in do** (Trumpet): I and II staves.
- Vni** (Violin): I and II staves.
- Vle** (Viola): I staff.
- Vc.** (Violoncello): I staff.
- Cb.** (Contrabasso): I staff.

[illegible]

Gl. insib. I II III

Eg. I II

Cfg.

Cor. in fa I II III IV

Tr. in do I II III IV

Trbn. I II III IV

Tb.

Pfte

Vni I II

Vle

Vc. div. unis.

Cb.

a3

f

a2

III

a2

a2

con

div.

div.

div.

64

This is a page from a musical score, likely for a symphony, showing measures 65 and 66. The score is written for a large ensemble of instruments, including woodwinds, brass, and strings. The notation is in standard musical notation with various clefs and key signatures. Dynamic markings such as *f* (forte) and *sf* (sforzando) are used throughout. Performance instructions like *div.* (divisi) and *non troppo* are also present. The page number 65 is visible in the top right corner.

Fl. I II *cresc.* *ff*

Ob. I II III *cresc.* *ff*

Cl. in sib I II III *cresc.* *ff*

Fg. I II *f* *ff* *a2* *f*

Cfg. *f* *ff*

Cor. in fa I II III IV *cresc.* *ff*

Tr. in do I II III IV *cresc.* *ff* *IV*

Trbn. I II III IV *ff*

Tb. *ff*

Tmp. *ff*

Tmb. a.c. *f* *ff*

Vni I *cresc.* *ff* *ff molto espressivo*

Vni II *cresc.* *ff* *ff molto espressivo*

Vle *cresc.* *ff* *non div.* *div.*

Vc. *cresc.* *div.* *a2* *div.*

Cb. *cresc.* *div.* *unis.* *div.*

*ff*

*risoluto*

Fl. I

Ob. II

Cl. in Bb I

Cl. in Bb II

Fg. I (a 2)

Cfg.

ff

ff

ff

ff

ff

ff

ff

Cor. in Fa I

Cor. in Fa II

Cor. in Fa III

Cor. in Fa IV

Tr. in D I

Tr. in D II

Tr. in D III

Tr. in D IV

Trbn. I

Trbn. II

Trbn. III

Trbn. IV

Tb.

ff

ff

ff

ff

ff

ff

ff

ff

ff

ff

Ptto

Tmb. a.c.

Pfte

c. bacch. di metallo

mf

ff arco

Vni I

Vni II

Vle

Vc.

Cb.

unis. pizz.

ff

unis. pizz.

ff

unis. pizz.

ff

ff

[illegible]

Fl. I II  
Ob. I II III  
Cl. I II III  
B. I II  
Fg. I II  
Cor. I II III IV  
Tr. I II III IV  
Tbn. I II III IV  
Tb. I II  
Mp.  
Pto.  
Mb. I II  
Ar. I  
Pfte.

*f* *sf* *mf*

Vni I II  
Vle I II  
Vc. I II  
Cb. I II

*f* *sf* *p* *mf*

*(pizz.)* *arco*

4 soli  
Vni II  
altri  
4 soli  
Vle  
altri  
4 soli  
Vc.  
altri  
2 soli  
Cb.  
altri

68

Fl. I

Ob.

Cl. in Bb

Fg.

Cfg.

Cor. in Fa

Tr. in Do

Tb.

Ar. I

solo Vni I

altri

4 soli Vni II

altri

4 sole Vle

altre

4 soli Vc.

altri

2 soli Cb.

altri

p

mf

f

con sord.

div. a 2

div. a 3

arco

div.

68

Fl. I

Ob. I

Ob. II

Cl. in sib I

Cl. in sib II

Cl. in sib III

Fg. II

Cfg.

Cor. in fa I

Cor. in fa II

Cor. in fa III

Cor. in fa IV

Tr. in do I

Tr. in do II

Tr. in do III

Tr. in do IV

Tb.

Tmp.

Ar. I

Vno I

4 soli

Vni II

altri (div. a 3)

4 sole

Vle

altre (div. a 3)

4 soli

Vc.

altri (div. a 3)

4 soli

altri (div.)

Cb.

8

poco f

cresc.

p

mf

mufa in Cl. b. in sib

Vno I 1 solo

poco f

p

mf

22

[illegible]

3/4 2/2 3/4 2/2

Ob. I II

Cl. in A II

Cl. b. in A II

Fg. I II

Cfg.

Tr. in D I II

Trbn I II III

Tb.

Tmb. c.c.

Gr.c.

Ar. I

Pfte

3/4 2/2 3/4 2/2

Vni I II

Vle

Vc.

Cb. div.

*p*

*mf*

*mp*

*poco f*

*f*

*con sord.*

*gliss.*

*mf secco*

*p*

[illegible]

3  
2*poco avvivando*

Fl. I II III

Ob. I II III

Cl. in Bb I

Fg. I II

Cfg.

*f*

*f*

*f*

*f*

Cor. in Fa I II III IV

Tr. in Dc I II III IV

*a2*

*a2*

Pfte

*f*

*p*

*p*

3  
2*poco avvivando*

Vni I II

Vle

Vc.

Cb.

*ff f*

*ff f*

*ff f*

*ff f*

*ff f*

*simile*

*simile*

*simile*

*simile*

*simile*

This is a page from a musical score, likely for a symphony. The page is numbered 102 at the top. It contains staves for various instruments, including Flutes (Fl.), Oboes (Ob.), Clarinets (Cl. in E-flat), Bassoons (Fg.), Horns (Cor. in F), Trumpets (Tr. in D), Trombones (Trbn.), Timpani (Tbn.), Ar. I, II, Violins (Vni), Viola (Vle div.), Violoncello (Vc.), and Contrabass (Cb.). The score includes musical notation, dynamics (e.g., *f*, *p*), and performance instructions (e.g., *gliss.*, *senza sord.*). The page is divided into measures by vertical bar lines.

Fl. I II  
Ob. I II  
Cl. in Bb I II III  
Fg. I II  
Cfg. I II

72  
73  
74  
75

Cor. in fa I II III IV  
Tr. in do I II III IV  
Trbn. I II III IV  
Tb. I II III IV  
Tmb. c.c.  
Tmb. s.c. alto  
Tmb. s.c. tenore

72  
73  
74  
75

Ar. I, II  
Vni I II  
Vle div. I II  
Vc. div. I II  
Cb.

72  
73  
74  
75

Poco sostenuto a tempo  $\text{♩} = 120$

Fl. I II III

Ob. I II III

Cl. ins. I II III

Fg. I II

Cfg.

Cor. inf. I II III IV

Tr. in do I II III IV

Trbn. I II III IV

Tb.

Ptti

Tmb. c.c.

Tmb. s.c. alto

Tmb. s.c. tenore

Tmb. rull.

Ob. III muta in Cor. I.

*p*

*p*

Poco sostenuto *secco* a tempo

Vni I II

Vle

Vc.

Cb.

*con passione*

*con passione*

*con passione*

unis.

- Cl. in Bb**: Clarinet in B-flat, first and second parts.
- Fg.**: Flute, first and second parts.
- Cfg.**: Contrabass, first and second parts.
- Cor. in fa**: Cor in F, first and second parts.
- Tr. in do**: Trumpet in D, first, second, third, and fourth parts.
- Trbn.**: Trombone, first, second, third, and fourth parts.
- Tmb. c.c.**: Tuba, concert C.
- Tmb. s.c. alto**: Trombone in C, alto.
- Tmb. s.c. tenore**: Trombone in C, tenor.
- Vni**: Violin, first and second parts.
- Vle.**: Viola.
- Vc.**: Violoncello.
- Cb.**: Contrabass.

Cl. in Bb I

Fg. I

Cor. in Fa I II III IV

Tr. in do I II III IV

Trbn. I IV

Tmb. c.c.

Vni I II

Vle

Vc.

Cb.

*mf*

*mf poco dim.*

*mp*

*mp poco dim.*

*poco f poco dim.*

*mf*

*mf poco dim.*

*pp*

*pp*

*pp perdendosi*

*mf dim.*

*(non rall.)*

Fl. I

Fl. II

Bg. I

Cor. III (a 2)

Cor. IV

Tr. I

Tr. II

Tr. III

Tr. IV

Tmb. c.c.

Vni I

Vni II

Vc.

*mf*

*p*

*dim.*

*mp*

*dim.*

*p*

*p*

*p*

*(pizz.)*

*(non rall.)*

*(non rall.)*

*poco più tranquillo*  $\text{♩} = 100$

⑦⑤ *poco calmando*

75) *poco calmando*

Fl. I

Fl. II/III

Ob.

*p*

Fl. III muta in Fl. p. I

*cantabile*

**(75) poco calmando** *poco più tranquillo*  $\text{♩} = 100$

Fl. I *p* *cantabile*

Fl. II *p* Fl. III muta in Fl. p. I

Ob. I *p dolce*

Cl. I *p dolce*

Ptto *c. bacch. di legno* *pp*

Ar. I *pp*

*poco calmando* *poco più tranquillo*

Vni I *p*

Vni II *perdendo*

**(75)**

**(76)**

Fl. I

Ob. I

Cl. I

Ptto *pp*

Ar. II *pp*

**(76)**

Tmt. I

Pfte

Vno I Isolo

Vno II Isolo

Vla Isola

Vc. Isolo

Tr. I in do

Trbn. II

III

IV

Tmt.

Pfte

Vno I Isolo

Vno II Isolo

Vla Isola

Vc. Isolo

Fl. I

Ob. I II

Cl. I II  
in si b

Tr. I II  
in do

Trbn. I II III IV

Ptto

Ar. I

*pp*

*cresc.*

Tr. I II  
in do

Trbn. I II III IV

Tmt.  
*c. bacch. di legno*

Pfte

Vno I solo  
*con sord.*

Vno II solo  
*con sord.*

Vla I sola  
*con sord.*

Vc. I solo  
*con sord. arco*

77

77

con sord. *p*

Vno I  
Isolo

Vno II  
Isolo *p*

Vla  
Isola *p*

Vc.  
Isolo *p*

con sord. arco *p*

77

Tr.  
in do

Trbn. II

Tmt. *pp*

Pfte *HP*

Vno I  
Isolo *p*

Vno II  
Isolo *p*

Vla  
Isola *p*

Vc.  
Isolo *p*

Tr. in do

Trbn. I II III IV

Tmt.

Pfte

2 soli div.

Vni I

altri div. a 3

1 solo

Vni II

altri div. a 3

1 sola

Vle

altre div. a 2

1 solo

Vc.

altri div. a 3

Cb. div.

(Tutti)

(V)

con sord.

ppp

p

arco

div. a 3

- Fl. I
- Fl. II
- Cl. in si b I
- Cl. b. in si b
- Cor. in fa I
- Ptto
- Tmt.
- Cel.
- Ar. I
- Ar. II
- Pfte
- Vni I div. a 3
- Vni II div. a 3
- Vle div. a 2
- Vc. div. a 3
- Cb. div. a 3

- Fl. I
- Fl. II
- Cl. in si b I
- Cl. b. in si b
- Cor. in fa I
- Ptto
- Tmt.
- Cel.
- Ar. I
- Ar. II
- Pfte
- Vni I div. a 3
- Vni II div. a 3
- Vle div. a 2
- Vc. div. a 3
- Cb. div. a 3

79

Fl I

Fl II

Cl. in A

Cl. b. in Bb

Cor. in A

Ptto

Tmt.

Cel.

Ar. I

Ar. II

Pflte

Vni I div. a 3

Vni II div. a 3

Vle div. a 2

Vc. div. a 3

Cb. div. a 3

79

This page of a musical score contains the following elements:

- Instrumentation:** The score includes parts for:
  - Flutes (Fl. p. II)
  - Clarinets (Cl. III in si b)
  - Bassoons (B.)
  - Violins (Vni I, Vni II)
  - Violas (Vle)
  - Cellos (Vc.)
  - Double Basses (Cb.)
- Performance Instructions:** Specific instructions include *espressivo* and *div. a 2* (divided into two parts).

[illegible]

[illegible]

81

Fl.p. I

Fl.p. II

Fl. I

Cl. in si b I

Cl. in si b II

Xlf.

*p*

*p*

*p*

Fl.p. I

Fl.p. II

Fl. I

Ob. I

Ob. II

Cl. in si b I

Cl. in si b II

Xlf.

*p*

*p*

*p*

in si b II

Xlf.

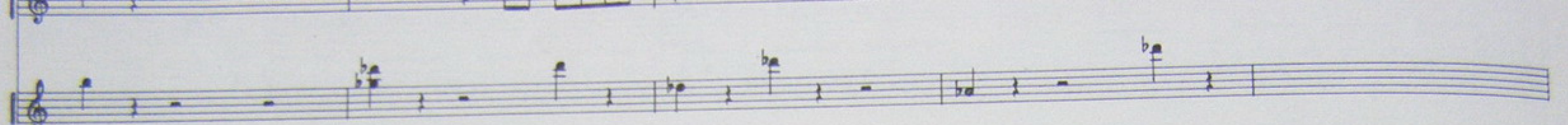

(82)

I

Fl.p.

II

Fl. I

Ob. I

Cl. in sib I

II

Cor. in fa I

Xlf.

Vle

*p*

*coperto*

*pizz.*

*poco sf*

*p*

(82)

Fl. p. I

Fl. I

Ob. I

Cl. I  
in sib II

Cor. I  
in fa

Xlf.

Ar. I

non arp.

poco *f*

I solo

Vni I

altri

Vni II

Vle

Vc.

Cb.

pizz. *p*

poco *f* pizz.

poco *f* pizz.

poco *f* pizz.

poco *f* pizz.

poco *f*

*p*

poco *sf*

*p*

poco *sf*

Fl. p. I

Fl. p. II

mf marcato

cresc.

frullato

sub. *f*

*f*

83

Fl. p. I *mf marcato* *cresc.* *sub. f* *frullato*

Fl. p. II *f*

Ob. I *sub. f*

Ob. II *sub. f*

Cl. I *sub. f*

Cl. in sib. II *sub. f*

Cor. I (I) *sub. f* *con sord.* *frullato*

Cor. in fa. II *sub. f* *con sord.* *frullato*

Tr. I *f*

Tr. in do. II *f*

Tr. III *f*

Timbno *mf*

Tmb. c.c. *f*

Ar. I *non arp.* *poco f*

Isolo *poco f*

Vni I *poco f*

Vni II *poco f*

Vle *p* *poco f*

Vc. *poco f*

Cb. *poco f*

84

Fl. p. I

Fl. p. II

Fl. I

Ob. I

Ob. II

Cl. I

Cl. b.

Bg. I

Cor. I

Cor. II

Cor. III

Cor. IV

Tr. I

Tr. II

Tr. III

Tr. IV

Trbn. I

Trbn. II

Trbn. III

Tmbno

Tmb. c.c.

Tmb. s.c.

Vni I

Vni II

Vle

Vc.

Cb.

cresc.

poco f

f

frullato

cop.

con sord.

arco

arco div.

mf

poco f

f

Fl. p. II muta in Fl. II

84

[illegible]

This page of a musical score is for a symphony, featuring a variety of instruments. The instruments listed on the left are: Cfg. (Cello and Double Bass), Cor. in fa (Coronet in F), Tr. in do (Trumpet in D), Trbn. (Trumpet in B-flat), Tb. (Trombone), Tmp. (Timpani), Tmb. c.c. (Tubular Bells), Gr.c. (Gong), Ar. I (Violin I), Ar. II (Violin II), Pfte. (Piano and Forte), Vni (Violoncello), Vle (Viola), Vc. (Violoncello), and Cb. (Double Bass). The score includes dynamic markings such as *f*, *sf*, and *ff*, and performance instructions like "senza sord." (without mutes) and "arco" (arco). The score is written in a major key and 4/4 time. The page number 8 is visible at the bottom right.

[illegible]

This is a page from a musical score, likely for a symphony. The score is written for a large orchestra, including the following instruments:

- Flutes:** Fl. p. I, Fl. II (with instruction "Fl. II muta in Fl. p. II")
- Oboes:** Ob. I, Ob. II
- Clarinets:** Cl. in sib. I, Cl. in sib. II
- Bassoons:** Fg. I, Fg. II
- Contrabassoon:** Cfg.
- Horns:** Cor. in fa. I, Cor. in fa. II, Cor. in fa. III, Cor. in fa. IV
- Trumpets:** Tr. in do. I, Tr. in do. II, Tr. in do. III, Tr. in do. IV
- Trombones:** Trbn. I, Trbn. II, Trbn. III, Trbn. IV
- Euphonium/Tuba:** e Tb.
- Timpani:** Tmp.
- Percussion:** Tmb. c.c.
- Ar. II:** (likely Arco II)
- Pfite:** (likely Piano Forte)
- Violins:** Vni. I, Vni. II
- Viola:** Vle.
- Cello:** Ve.
- Double Bass:** Cb.

This is a page from a musical score, likely for a symphony, featuring a variety of instruments. The score is written in 3/4 time and includes dynamic markings such as *f* (forte), *p* (piano), and *sf* (sforzando). The instruments listed on the left include Flutes (Fl. I, II), Oboes (Ob. I, II), Clarinets (Cl. I, II, III), Bassoons (Fg. I, II), Horns (Cor. I, II, III, IV), Trumpets (Trbn. I, II, III, IV), Trombones (Tb. I, II, III, IV), Timpani (Timp.), Percussion (Ptto), and Strings (Vni, Vle, Vo., Cb.). The score is divided into measures, with some measures containing multiple staves for different instruments. The page number 87 is visible in the top right corner.

Fl. p. I  
Fl. I  
Ob. II  
Cl. in si b I  
Cl. in si b II  
Cl. in si b III  
Fg. I  
Fg. II  
Cf. g.  
Cor. in fa I  
Cor. in fa II  
Cor. in fa III  
Cor. in fa IV  
Trbni I  
Trbni II  
Trbni III  
Trbni IV  
Tb.  
Tmp.  
Ptto  
Tmb. s.c.  
Pfte  
Vni I  
Vni II  
Vle  
Vc.  
Cb.

3/4 2/4 3/4 2/4 3/4 2/4 3/4

*p* *f* *p* *f* *p*

*p* *poco f* *p* *poco f* *p*

*(div.)* *(div.)*

PWM

[illegible]

Fl. p. I  
Fl. I  
Ob. II  
Cl. in sib I  
Cl. in sib II  
Cor. in fa I  
Cor. in fa II  
Tr. in do I  
Tr. in do II  
Tr. in do III  
Tr. in do IV  
Trbn. I  
Trbn. II  
Tb.  
Timp.  
Ar. I, II  
Vni  
Vle  
Vc. div.  
Cb.

Fl. p.

Fl. I

Ob. II

Cl. in si b

Fg.

Cf.

Cor. in fa

Trbn.

Tb.

Tnp.

Ptto

Tmb. s.c.

Pfte

Vni

Vle

Vc.

Cb.

*f*

*p*

*poco f*

*div.*

2/4

3/4

2/4

3/4

2/4

3/4

2/4

This is a page from a musical score, likely for a symphony. The score is written for a large ensemble of instruments, including woodwinds, brass, and strings. The instruments listed on the left are: Fl. p. I, Fl. I, Ob. II, Cl. in si b, Fg. I, Cfg., Cor. in fa, Tr. in do, Trbn. I, II, III, Tb., Tmb. roll., Ar. I, II, Vni I, Vni II, Vle, Vc., and Cb. The score is written in 3/4 time, as indicated by the '3' over the '2' at the bottom right. The key signature is one flat (B-flat), as seen in the key signature at the bottom right. The score includes various dynamic markings, such as 'poco' and 'avvivando', and a rehearsal mark '3' at the bottom right. The music is written in a standard musical notation with staves and notes.

91

Fl. I

Fl. II

Ob.

Clar. I

Clar. II

Clar. III

Clar. IV

Flg.

Cfg.

Cor. I

Cor. II

Cor. III

Cor. IV

Tr. I

Tr. II

Tr. III

Tr. IV

Tbn.

Tb.

Imp.

mb. rull.

3/2

unis.

unis.

91

5/2

Quasi stesso movimento ( $d = d. = 136$ )

Quasi stess. movimento

Fl. p.  
Fl.  
Ob.  
Cl. in si b  
Fg.  
Cfg.  
Cor. in fa  
Tr. indo  
Trbn.  
Tb.  
Pti  
Tmb. c.c.  
Gr.c.  
Pfte

5 3 6

*lascia vibrare*  
*ff*  
*p*  
*f*  
*mf*  
*poco f secco*

6  
8 Quasi stesso movimento

[illegible]

[illegible]

*poco cresc.* *poco f* **(92)** *accelerando*

Fl.p. I II  
Fl. I  
Ob. I II  
Cl. in si<sup>b</sup> I II  
Cor. in fa I II

*p* *f* *p* *a2* *a3* *f* *ff* *p*

Cl. III muta in Cl. b. in si<sup>b</sup>

IV con sord.

9  
8

div.

92

пoco a poco

93

Vc.

Cb.

Q3

Molto allegro (quasi alla breve)  $\left( \begin{smallmatrix} \bullet & \bullet \\ \bullet & \bullet \end{smallmatrix} \right) \bullet = 116$

[illegible]

Cl. I  
in si<sup>b</sup>

Cl. b.  
in si<sup>b</sup>

Cl. b. muta in Cl. III in si<sup>b</sup>

*mp* *f* *mf*

Violins I

Violins II

Viola

Violoncello

Contrabasso

Fl. p. I II

Fl. I

Ob. I II III

Cl. in si<sup>b</sup> I II III

Fg. I II

Cfg.

Cor. in fa I II III IV

Tr. in do I II III

Trbn. I II III IV

Tb.

Timp.

Timb. s.c.

Tmb. roll.

Vni I II

Vle

Vc.

Cb.

div. a 3

div. 3

div.

unis.

96

Fl. p.

Fl. I

Ob.

Cl. in si<sup>b</sup>

Fg.

Cfg.

Cor. in fa

Tr. in do

Trbn.

Tb.

Tmp.

Vni

Vle

Vc.

Cb. div.

97

This is a page from a musical score, likely for a symphony. The score is written for a large ensemble of instruments, including woodwinds, brass, percussion, and strings. The instruments listed on the left are: Fl. p. (Flute piccolo), Fl. I (Flute I), Ob. I (Oboe I), Cl. in si (Clarinet in B-flat), Fg. (Fagotto/Bassoon), Cfg. (Contrabbasso/Double Bass), Cor. in fa (Cor Anglais/Horn in F), Tr. in do (Trumpet in C), Trbn. (Trombone), Tb. (Tuba), Tmp. (Timpani), Pito (Percussion), Tmb. sc. (Tromba/Trumpet), Vni (Violini/Violins), Vle (Vcllo/Viola), Vc. (Violoncello/Cello), and Cb. (Contrabbasso/Double Bass). The score is written in 2/2 time. It features various dynamic markings such as *p* (piano), *cresc.* (crescendo), *mf* (mezzo-forte), *f* (forte), and *ff* (fortissimo). The music is arranged in staves, with some instruments having multiple parts (e.g., Fl. I, Fl. II, Ob. I, Ob. II, Cl. in si I, Cl. in si II, Fg. I, Fg. II, Tr. in do I, Tr. in do II, Trbn. I, Trbn. II, Trbn. III, Trbn. IV, Tb. I, Tb. II, Vni I, Vni II, Vle I, Vle II, Vc. I, Vc. II, Cb. I, Cb. II). The score includes various musical notations such as notes, rests, and articulation marks. The page number 2 is visible in the bottom right corner.

142

Fl. p. I II

Fl. I

Ob. I II

Cl. in si b I II

Fg. I II

Cor. in fa I II III IV

Tr. in do I II III IV

Trbn. I II III IV

Tb.

Timp.

Pto

Tml.

Tmb. s.c.

Gr.c.

Ar. I

Pfte

Vni I II

Vle

Vc.

Cb.

4 Vc. soli

div. a 2

div. a 3

div. a 4

div. a 5

div. a 6

div. a 7

div. a 8

div. a 9

div. a 10

div. a 11

div. a 12

div. a 13

div. a 14

div. a 15

div. a 16

div. a 17

div. a 18

div. a 19

div. a 20

div. a 21

div. a 22

div. a 23

div. a 24

div. a 25

div. a 26

div. a 27

div. a 28

div. a 29

div. a 30

div. a 31

div. a 32

div. a 33

div. a 34

div. a 35

div. a 36

div. a 37

div. a 38

div. a 39

div. a 40

div. a 41

div. a 42

div. a 43

div. a 44

div. a 45

div. a 46

div. a 47

div. a 48

div. a 49

div. a 50

div. a 51

div. a 52

div. a 53

div. a 54

div. a 55

div. a 56

div. a 57

div. a 58

div. a 59

div. a 60

div. a 61

div. a 62

div. a 63

div. a 64

div. a 65

div. a 66

div. a 67

div. a 68

div. a 69

div. a 70

div. a 71

div. a 72

div. a 73

div. a 74

div. a 75

div. a 76

div. a 77

div. a 78

div. a 79

div. a 80

div. a 81

div. a 82

div. a 83

div. a 84

div. a 85

div. a 86

div. a 87

div. a 88

div. a 89

div. a 90

div. a 91

div. a 92

div. a 93

div. a 94

div. a 95

div. a 96

div. a 97

div. a 98

div. a 99

div. a 100

div. a 101

div. a 102

div. a 103

div. a 104

div. a 105

div. a 106

div. a 107

div. a 108

div. a 109

div. a 110

div. a 111

div. a 112

div. a 113

div. a 114

div. a 115

div. a 116

div. a 117

div. a 118

div. a 119

div. a 120

div. a 121

div. a 122

div. a 123

div. a 124

div. a 125

div. a 126

div. a 127

div. a 128

div. a 129

div. a 130

div. a 131

div. a 132

div. a 133

div. a 134

div. a 135

div. a 136

div. a 137

div. a 138

div. a 139

div. a 140

div. a 141

div. a 142

div. a 143

div. a 144

div. a 145

div. a 146

div. a 147

div. a 148

div. a 149

div. a 150

div. a 151

div. a 152

div. a 153

div. a 154

div. a 155

div. a 156

div. a 157

div. a 158

div. a 159

div. a 160

div. a 161

div. a 162

div. a 163

div. a 164

div. a 165

div. a 166

div. a 167

div. a 168

div. a 169

div. a 170

div. a 171

div. a 172

div. a 173

div. a 174

div. a 175

div. a 176

div. a 177

div. a 178

div. a 179

div. a 180

div. a 181

div. a 182

div. a 183

div. a 184

div. a 185

div. a 186

div. a 187

div. a 188

div. a 189

div. a 190

div. a 191

div. a 192

div. a 193

div. a 194

div. a 195

div. a 196

div. a 197

div. a 198

div. a 199

div. a 200

div. a 201

div. a 202

div. a 203

div. a 204

div. a 205

div. a 206

div. a 207

div. a 208

div. a 209

div. a 210

div. a 211

div. a 212

div. a 213

div. a 214

div. a 215

div. a 216

div. a 217

div. a 218

div. a 219

div. a 220

div. a 221

div. a 222

div. a 223

div. a 224

div. a 225

div. a 226

div. a 227

div. a 228

div. a 229

div. a 230

div. a 231

div. a 232

div. a 233

div. a 234

div. a 235

div. a 236

div. a 237

div. a 238

div. a 239

div. a 240

div. a 241

div. a 242

div. a 243

div. a 244

div. a 245

div. a 246

div. a 247

div. a 248

div. a 249

div. a 250

div. a 251

div. a 252

div. a 253

div. a 254

div. a 255

div. a 256

div. a 257

div. a 258

div. a 259

div. a 260

div. a 261

div. a 262

div. a 263

div. a 264

div. a 265

div. a 266

div. a 267

div. a 268

div. a 269

div. a 270

div. a 271

div. a 272

div. a 273

div. a 274

div. a 275

div. a 276

div. a 277

div. a 278

div. a 279

div. a 280

div. a 281

div. a 282

div. a 283

div. a 284

div. a 285

div. a 286

div. a 287

div. a 288

div. a 289

div. a 290

div. a 291

div. a 292

div. a 293

div. a 294

div.

Gr.c.

Ar. I

Pfte

4 soli

Vc.

altri  
div.a 3

Cb.  
div.a 4

Fg. I

Gr.c.

Ar. I

Ar. II

*mf* (ben marcato)

*pp*

Fig. 1

Gr.c.

Ar.  
I  
II

Pfte

Vni II  
div.a 3

2 sole

Vle

altre  
div.a 3

4 soli

Ve.

altri  
div.a 3

Ch.  
div.a 4

*pp*

*mf* (ben marcato)

*p*

*mf*

98

Fl. I

Ob. I

Cl. in sib

Fg. I

Cor. in fa

Tr. in do

Trbn. I

Grc.

Ar.

Pfte

Vni I  
2 soli

Vni II  
2 soli

Vni III  
altri div. a 3

Vni IV  
altri div. a 3

Vni V  
2 soli

Vni VI  
altri div. a 3

Vni VII  
4 soli

Vni VIII  
altri div. a 3

Vni IX  
Cb. div. a 4

[illegible]

*poco sostenuto*  $\text{♩} = 104$

*a tempo* ♩=116

This is a page from a musical score, likely for a symphony. The instruments listed on the left include Fl. p. (Flute piccolo), Fl. (Flute), Ob. (Oboe), Cl. in C (Clarinet in C), Fg. (Fagotto/Bassoon), Cfg. (Corno/Fagotto), Cor. in Fa (Horn in F), Fr. in Do (Horn in C), Trbu. (Trumpet), Th. (Trombone), Timp. (Timpani), Pti (Percussion), Ar. (Arco/Strings), and Pfte (Piano). The score is written in a major key with a 2/4 time signature. It features various musical notations, including notes, rests, and dynamic markings such as *ff* (fortissimo), *f* (forte), and *p* (piano). A tempo marking "a tempo" is visible at the top right. The page shows a complex arrangement of parts for multiple instruments, with some parts having multiple staves (e.g., Fl. p. has two staves, Ob. has two staves, Cl. in C has two staves, Fg. has two staves, Cfg. has two staves, Cor. in Fa has two staves, Fr. in Do has two staves, Trbu. has two staves, Th. has two staves, Timp. has two staves, Pti has two staves, Ar. has two staves, and Pfte has two staves).

(div.)

*poco sostenuto*

*a tempo*

unis.

div.

unis.

tutti div.

*ff*

poco sostenuto

(100) a tempo

147

Fl. p. I II

Fl. I

Ob. I II

Cl. in si<sup>b</sup> I II

Fg. I II

Cfg.

Cor. in fa I II

Tr. in do I II

Trbn. I II

Tb. I II

Tmp.

Pti

Gr.c.

Ar. I II

Pfte

poco sostenuto

a tempo

Vni I

Vni div. II

Vla div.

Vc.

Cb.

- Fl. I
- Ob. I
- Cl. in Bb I
- Bs. I
- Cor. in F I
- Tr. in D I
- Trbn. I
- Tb. I
- Tmp. I
- Pti. I
- Ar. I
- Pfte. I
- Vni. I
- Vle. I
- Vc. I
- Cb. I

Fl. p. I

Fl. I

Ob. I

Ob. II

Cl. I

Cl. II

Eg. I

Cfg. I

Cor. in fa I

Cor. in fa II

Tr. in do I

Tr. in do II

Trbn. I

Trbn. II

Tb. I

Ptto

Grc.

*col bacch.*

*p cresc. poco a poco*

*ff cresc. poco a poco*

Pfte

*sub. poco meno mosso*

Vni I

Vni II

Vle I

Vle II

Vc. I

Vc. II

Cb. I

Cb. II

150 Presto  $\text{♩} = 160$

Fl. p. I II

Fl. I

Ob. I II

Cl. in si b I II

Tr. in do I II III IV

Tmb. c.c. I II

Tmb. s.c. I II

Xlf. I

Vni I II

Vle

Ve.

2/2 Presto

3/2

(102) poco sostenuto ♩ = 136

Fl. I  
Fl. II  
Ob.  
Cl. B♭  
Cl. A  
Fg.  
Fg.  
Cor. fa  
Cor. do  
Tr. mdo  
Tbn. I  
Tbn. II  
Tbn. III  
Tbn. IV  
Tb.  
Timp.  
Pti  
Cmb. c.  
Cmb. b.c.  
Vni  
Vla  
Vcl.  
Cb.

*poco sostenuto*

*rit.* *a tempo*

PWM