

OWNER'S STATEMENT

THE UNDERSIGNED HEREBY STATE THAT THEY ARE THE OWNERS OF THE LAND DELINEATED WITHIN THE EXTERIOR BOUNDARY LINES OF THE HEREIN EMBODIED MAP ENTITLED "PARCEL MAP 6021, CITY OF LIVERMORE, ALAMEDA COUNTY, CALIFORNIA", THAT SAID OWNERS ACQUIRED TITLE TO SAID LAND BY VIRTUE OF GRANT DEED RECORDED JUNE 23, 1989, SERIES NO. 89-168562, RECORDS OF ALAMEDA COUNTY, THAT THEY CONSENT TO THE PREPARATION AND FILING OF SAID MAP, THAT SAID MAP PARTICULARLY SETS FORTH AND DESCRIBES ALL THE LOTS INTENDED FOR SALE BY NUMBER AND PRECISE LENGTH AND WIDTH.

Robert A. Ferreira  
ROBERT A. FERREIRA

Jacqueline G. Ferreira  
JACQUELINE G. FERREIRA

CITY ENGINEER'S STATEMENT

THIS MAP COMPLIES WITH THE APPLICABLE PROVISIONS OF THE STATE OF CALIFORNIA SUBDIVISION MAP ACT AND THE CITY OF LIVERMORE SUBDIVISION ORDINANCE. THIS MAP WAS PROCESSED UNDER THE PARCEL MAP WAIVER PROCEDURE.

Philip E. Boydston 1/23/91  
PHILIP E. BOYDSTON P.E. 26867 DATE  
EXPIRES ON MARCH 31, 1993  
CITY ENGINEER, CITY OF LIVERMORE  
ALAMEDA COUNTY, CALIFORNIA

Robert G. Brown JAN 25 1991  
ROBERT G. BROWN DATE  
DIRECTOR OF PLANNING  
CITY OF LIVERMORE

CITY CLERK'S STATEMENT

STATE OF CALIFORNIA } S.S.  
COUNTY OF ALAMEDA }

ON THIS 25<sup>th</sup> DAY OF January, 1990, BEFORE ME, CAROL GREANY, CITY CLERK, CITY OF LIVERMORE, CALIFORNIA, PERSONALLY APPEARED ROBERT G. BROWN, PERSONALLY KNOWN TO ME TO BE THE DIRECTOR OF PLANNING OF THE CITY OF LIVERMORE, AND IS THE PERSON AUTHORIZED BY THE OF LIVERMORE MUNICIPAL CODE TO APPROVE THIS PARCEL MAP WAIVER.

Carol Greany  
CAROL GREANY, CITY CLERK  
CITY OF LIVERMORE, ALAMEDA COUNTY  
CALIFORNIA

COUNTY RECORDER'S STATEMENT

FILED THIS 28<sup>th</sup> DAY OF February, 1991,  
AT 2:00 P.M., IN BOOK 196 OF MAPS, AT

Pg 38 ) AT THE REQUEST OF FIRST AMERICAN  
TITLE COMPANY.

FEE \$6.00 PAID  
SERIES NO: 91-055862

RENE C. DAVIDSON  
COUNTY RECORDER IN AND FOR THE COUNTY OF ALAMEDA  
STATE OF CALIFORNIA

BY: Leticia D. Delogmanbin  
DEPUTY COUNTY RECORDER

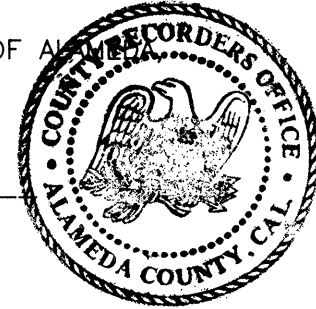

OWNER'S ACKNOWLEDGEMENT

STATE OF CALIFORNIA } S.S.  
COUNTY OF CONTRA COSTA }

ON THIS 3rd DAY OF January, 1991, BEFORE ME, THE UNDERSIGNED, A NOTARY PUBLIC IN AND FOR SAID COUNTY AND STATE, PERSONALLY APPEARED ROBERT A. FERREIRA AND JACQUELINE G. FERREIRA, PERSONALLY KNOWN TO ME (OR PROVED TO ME ON THE BASIS OF SATISFACTORY EVIDENCE) TO BE THE PERSONS WHO EXECUTED THE WITHIN INSTRUMENT AS PROPERTY OWNER'S.

WITNESS MY HAND AND OFFICIAL SEAL

BY: Barbara S. McFarland  
A NOTARY PUBLIC IN AND FOR THE  
STATE OF CALIFORNIA  
COUNTY OF CONTRA COSTA  
MY COMMISSION EXPIRES: June 23, 1991

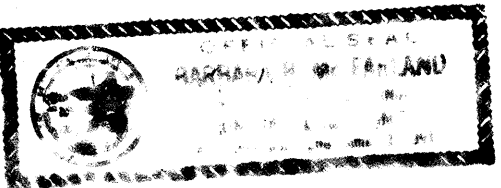

SURVEYOR'S STATEMENT

THIS MAP WAS PREPARED BY ME OR UNDER MY DIRECTION AND IS BASED UPON RECORD DATA IN CONFORMANCE WITH THE REQUIREMENTS OF THE SUBDIVISION MAP ACT AND LOCAL ORDINANCE AT THE REQUEST OF ROBERT FERREIRA IN OCT. 1989. I HEREBY STATE THAT THE MONUMENTS WILL BE OF THE CHARACTER AND OCCUPY THE POSITIONS SHOWN, AND WILL BE SUFFICIENT TO ENABLE THE SURVEY TO BE RETRACED.

Darryl Alexander 1-2-91  
DARRYL ALEXANDER DATE  
LS 5071 EXPIRES ON JUNE 30, 1991

BASIS OF BEARINGS

THE BEARING N 63° 22' 52" E ALONG THE MONUMENT LINE OF LA RIBERA STREET AS SHOWN ON PARCEL MAP 5293 FILED IN BOOK 174 PARCEL MAPS AT PAGE 25, ALAMEDA COUNTY RECORDS, WAS TAKEN AS THE BASIS OF BEARINGS SHOWN HEREON.

LEGEND

- EXTERIOR BOUNDARY
- MONUMENT LINE
- FOUND STANDARD CITY MONUMENT
- PUBLIC UTILITY EASEMENT
- STORM DRAIN EASEMENT
- MONUMENT TO MONUMENT
- FOUND I.P. AS NOTED
- SET 3/4" IP & TAG LS 5071

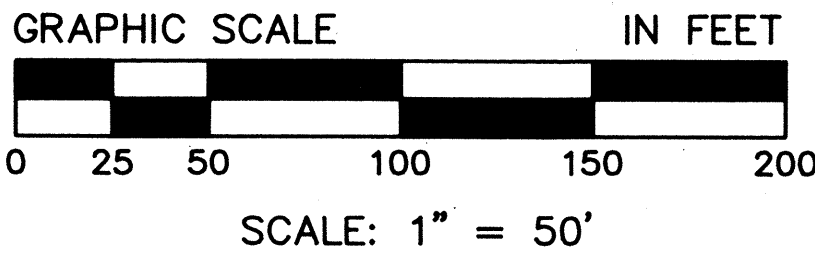
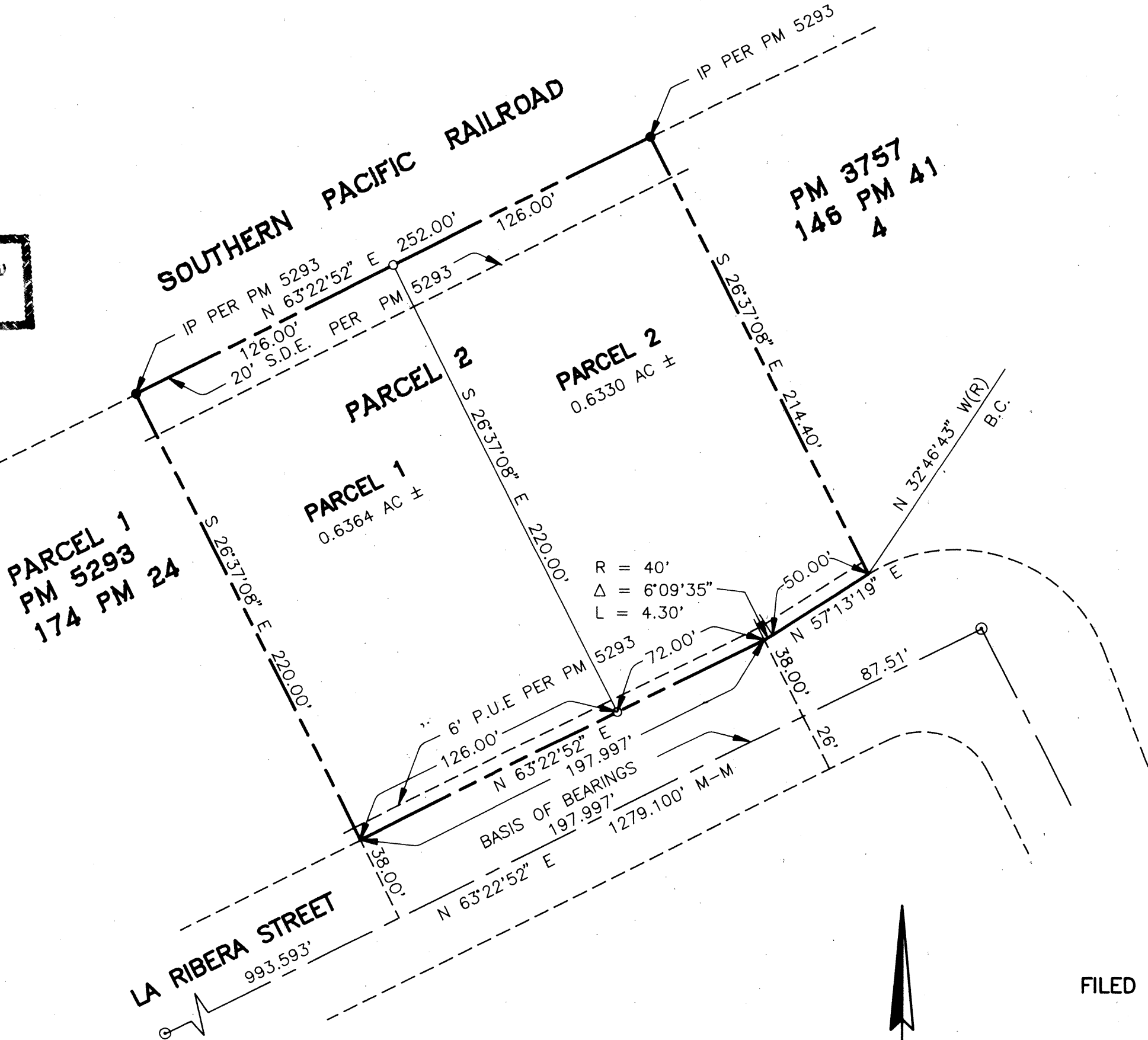

PARCEL MAP 6021

RESUBDIVISION OF PARCEL 2 OF PARCEL MAP 5293  
FILED IN BOOK 174 OF MAPS, AT PAGE 24, ALAMEDA COUNTY RECORDS  
CITY OF LIVERMORE  
ALAMEDA COUNTY, CALIFORNIA

JUNE, 1990

ALEXANDER &  
ASSOCIATES  
SURVEYORS - PLANNERS - ENGINEERS  
PLEASANTON, CALIFORNIA

SHEET 1 OF 1 SHEETS

90076

BK 196 Pg 38