

RECORDER'S CERTIFICATE

File No. 7036462 Fee \$5.00 paid by Mrs. Kurz  
Filed this 20th day of April, 1981, at 4:16 P.M.  
in Book 483 of Maps at page(s) 11, at the request of Nelson Engineering.

GEORGE A. MANN, County Recorder

By Don A. Johnson  
Deputy

COUNTY SURVEYOR'S CERTIFICATE

This map has been examined for conformance with the requirements of the Land Surveyor's Act this  
17th day of April, 1981.

DEAN P. LARSON

County Surveyor, Santa Clara County, California

Mark A. Mauer  
Deputy

BASIS OF BEARINGS

The bearing S43°04'13"E of the centerline of Felter Road as shown on that certain map recorded in book 186 maps at page 33 and as found monumented was taken as the basis of bearings for this map.

SURVEYOR'S CERTIFICATE

This map correctly represents a survey made by me or under my direction in conformance with the requirements of the Land Surveyor's Act at the request of Mr. Albert A. Kurz in August, 1980.

Marius E. Nielsen  
Marius E. Nielsen, RCE No. 20597  
Registered Civil Engineer of the State of California

REFERENCE DOCUMENTS

1. Deed Book F 154, OR, Page 396
2. Book 170 of Maps, Page 31
3. Doc. 6314 OR, PG 513



SCALE:  
1" = 100'



# RECORD OF SURVEY LANDS OF KURZ

CONSISTING OF ONE SHEET  
BEING A PORTION OF PUEBLO TRACT NUMBER ONE  
TOWNSHIP 6 SOUTH, RANGE 1 EAST, MDBM,  
SANTA CLARA COUNTY, CALIFORNIA

APRIL, 1981

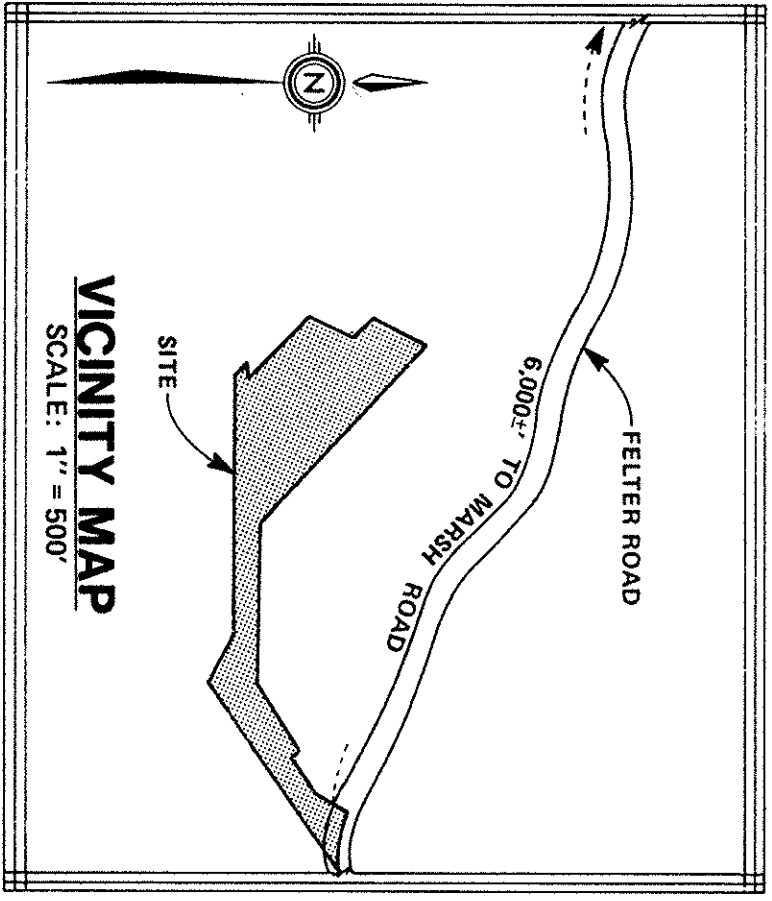

CURVE DATA

CURVE	R	Δ	T	L
A	201.52	33°09'37"	60.00	116.63
B	170.41	34°33'15"	53.00	102.77
C	692.66	15°07'53"	92.00	182.93
D	206.27	59°47'10"	118.00	214.19
E	76.49	32°04'28"	21.99	42.82
F	171.52	33°09'37"	51.07	99.27
G	200.41	34°33'15"	62.33	120.86
H	662.66	15°07'53"	88.01	175.00
I	235.27	59°47'10"	135.25	245.50
J	46.49	66°20'45"	30.39	53.83
D	205.27	59°46'53"	117.99	214.18
E	76.42	32°04'13"	21.96	42.77

MEASURED

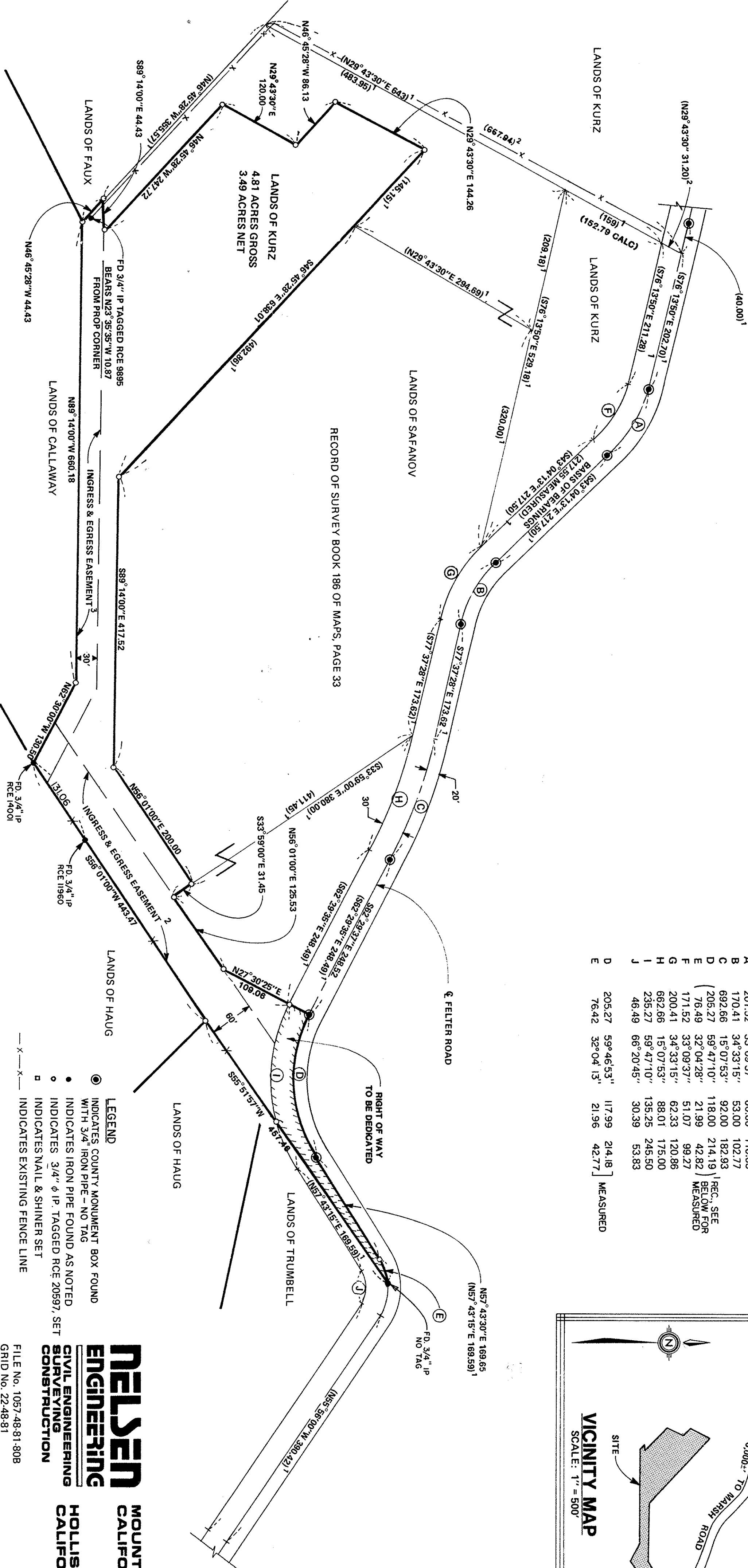

**NELSEN ENGINEERING**  
MOUNTAIN VIEW, CALIFORNIA  
CIVIL ENGINEERING  
SURVEYING  
CONSTRUCTION  
HOLLISTER, CALIFORNIA  
FILE No. 1057-48-81-808  
GRID No. 22-48-81  
JOB NO. 301-51