

Another Side

Transcribed and Arranged by: Ke Jiang

Piano

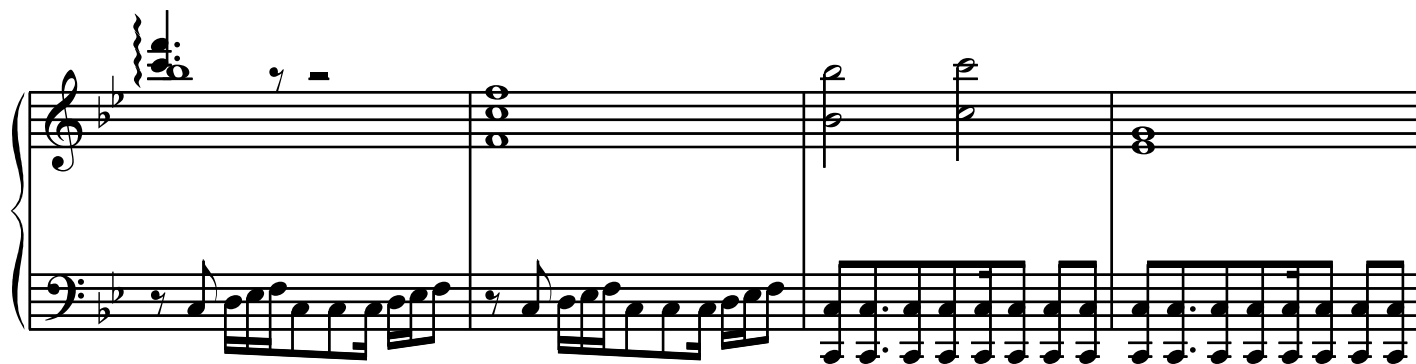
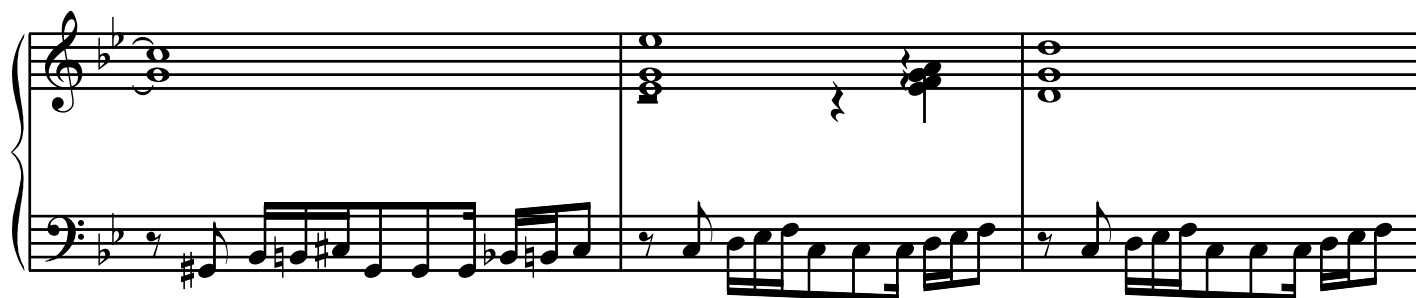

