

DT THANK YOU/ NO ENTRY SIGN LOCATION 3
3/8" = 1'-0" A-100

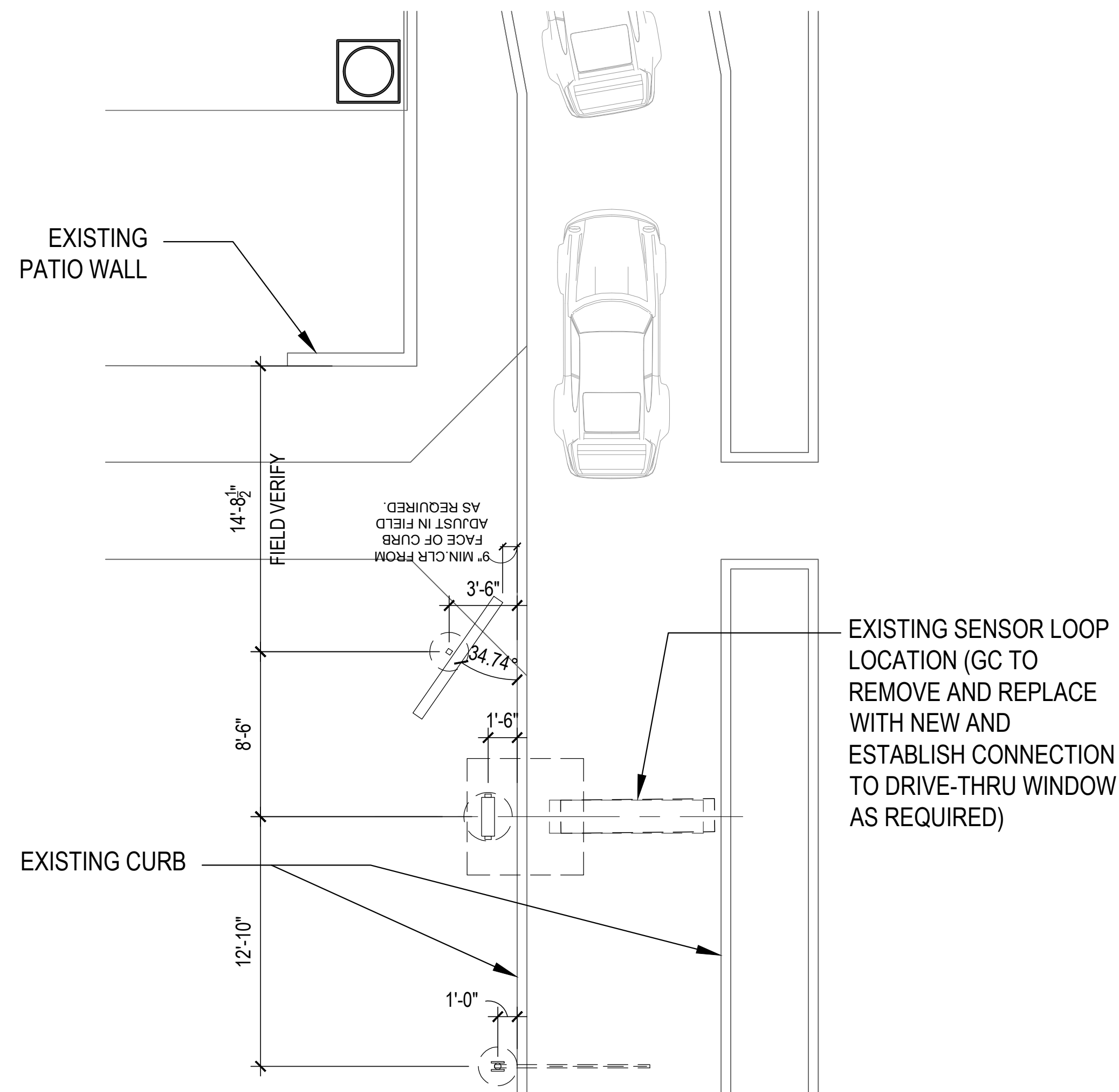

DT MENU BOARD/ ORDER BOARD AND HEIGHT RESTRICTION BAR LOCATION 2
3/16" = 1'-0" A-100

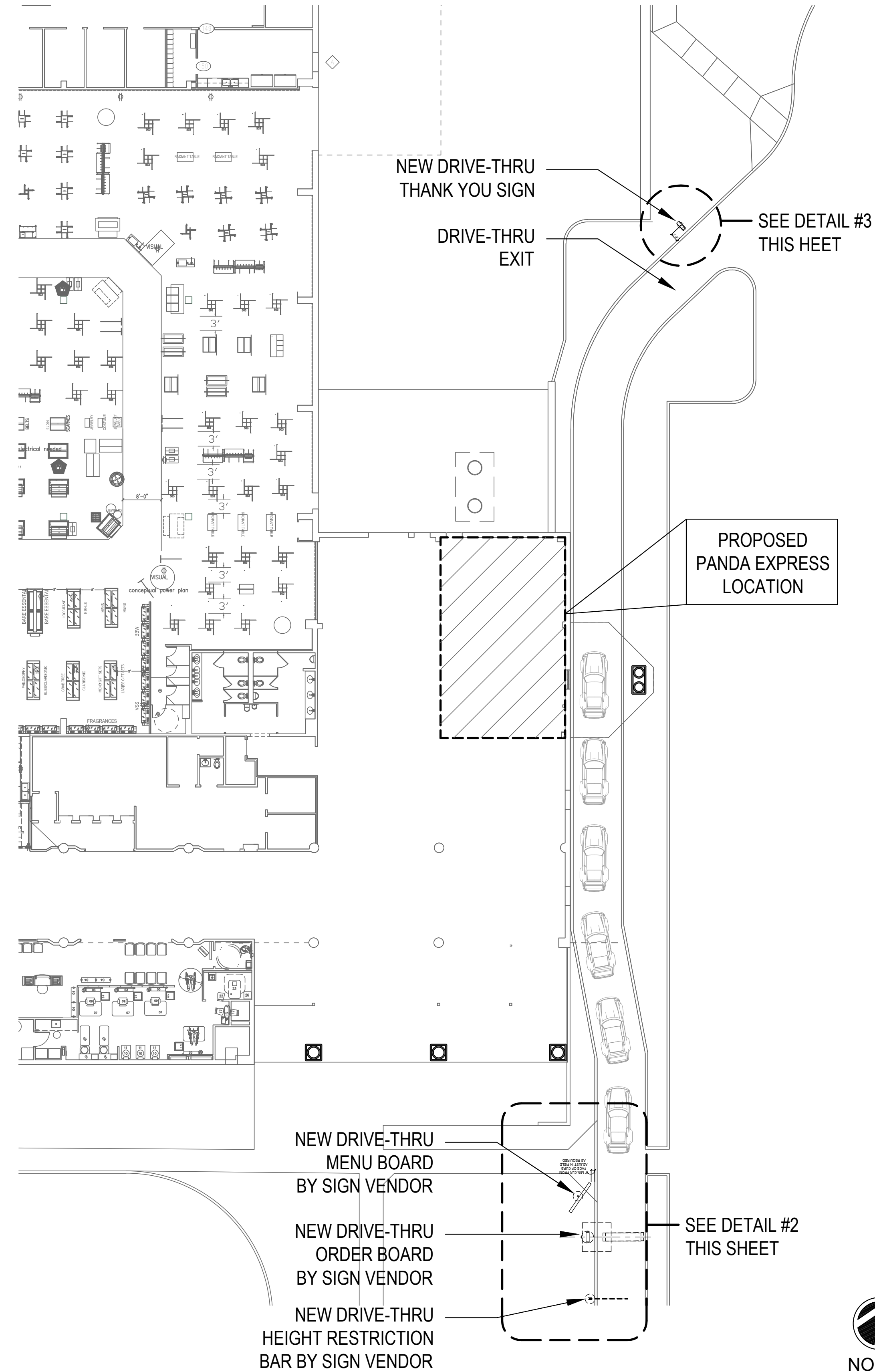

SITE PLAN 1
1/16" = 1'-0" A-100



PANDA RESTAURANT GROUP INC.
1683 Walnut Grove Ave.
Rosemead, California
91770
Telephone: 626.799.9898
Facsimile: 626.372.8288

All ideas, designs, arrangement and plans indicated or represented by this drawing are the property of Panda Express Inc. and were created for use on this specific project. None of these ideas, designs, arrangements or plans may be used by or disclosed to any person, firm, or corporation without the written permission of Panda Express Inc.

REVISIONS:		
1	ARCHITECTURAL DETAILS	07/30/2017
2		
3		
4		

ISSUE DATE:		
1	35% SUBMITTAL	12/21/2016
2	100% SUBMITTAL	05/01/2017
3	BID SET	07/03/2017
4	CONSTRUCTION SET	07/30/2017

CHECKED BY: CF
DRAWN BY: STAFF

PANDA PROJECT #: B1-17-D5167
ARCH PROJECT #:

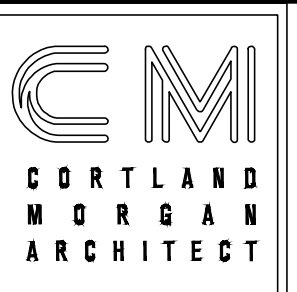

711 N. FIELDER RD.
ARLINGTON, TX 76012
PH: (817) 635-5696
FAX: (817) 635-5699

I CERTIFY THAT THESE DOCUMENTS
WERE PREPARED OR APPROVED BY
ME, AND THAT I AM DULY LICENSED
ARCHITECT UNDER THE LAWS OF
THE STATE OF MARYLAND
LICENSE NO: 10225
EXPIRATION DATE: 1-19-2019

PANDA EXPRESS
NAS PAX RIVER
PAX RIVER NAVY BASE
PATUXENT RIVER, MD

A-100

SITE PLAN

CONSTRUCTION SET - 2017/0730