

To my Pretty Polly. 

# DRAMATIS PERSONAE

PRETTY POLLY, later WITCH high-soprano also required to play 2 pairs finger cymbals.

JUDY, later FORTUNE-TELLER mezzo-soprano also required to play toy-drum

LAWYER high-tenor also required to play toy-clash-cymbals.

PUNCH higher-baritone

CHOREGOS, later JACK KETCH lower baritone also required to play hand-bell.

DOCTOR basso profundo also required to play a toy-trumpet with 3 pitches

and

Three MIME DANCERS

## INSTRUMENTATION

### ON STAGE ENSEMBLE

flute . alto flute . piccolo  
oboe cor anglais  
clarinet Bb. bass. clarinet Eb clar. (soprano saxophone optional.)  
horn  
bassoon . contra bassoon .

### PIT ENSEMBLE

violin 1  
violin 2  
viola  
cello  
contra bass. } one of each also required to play.  
claves  
claves, small brass bell, with metal striker  
claves, small brass bell  
claves, small brass bell  
claves, small brass bell, ratchet, wood-block (fixed)  
\* all different pitches  
trumpet  
trombone  
harp.  
2 percussion players  
see list of instruments over leaf.

all instruments in score written in C.

## Percussion Instruments required.

xylophone down to }  
vibraphone with motor, +  
tubular bells chromatic set from  $\text{G}_2$  to  $\text{G}_3$   
glockenspiel  
crotales one chromatic octave

2 timpani

4 bongos } to make a graded set of 8 pitches  
4 timbales }

4 suspended cymbals if possible the largest must be 24" minimum the smallest 12" maximum  
4 temple blocks. (also referred to in score as skulls)

Owing to the frequent use of the 4 temple blocks the composer suggests that a set of 6 blocks be used, and the 4 pitches taken from the as suggested in diagram.

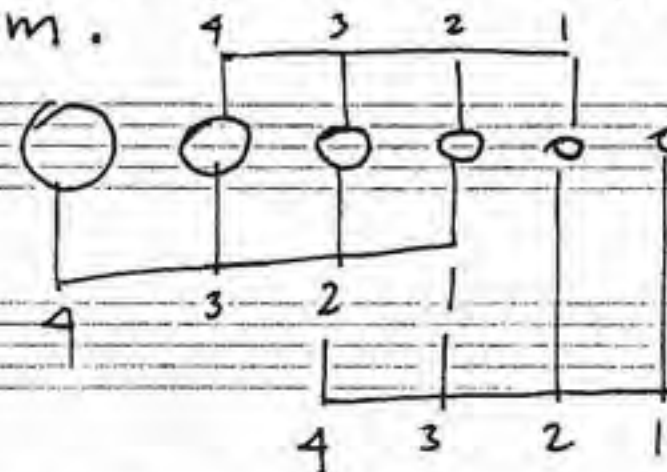

These groups of "four" could then be played in rote, and changed from number to number or as required.

2 wood blocks. largest at least 8"

2 triangles medium and very small

2 Indian drums. (tabla) if not available the two smaller timbales may be used

2 tam-tams. very large, small.

2 metal blocks. to sound like solid metal (not resonant) and produce a fairly loud high-pitched "chink".

small side drum - snares to have a lot of rattle

large military drum.

bass drum with crash cymbal fixed on rim

tambourine. large with many jingles

güiro large

mambo bell or large unpitched cow-bell.

ratchet to sound like the winding up of a clock's striking mechanism. It must be fixed so as to give a regular sound

2 high shrill whistles of slightly differing pitch

large sizzle cymbal

# Punch and Judy

A tragical comedy or a comical tragedy

Opera in one act (1966-1967)

Libretto by Stephen Pruslin

Harrison Birtwistle

(\* 1934)

## PROLOGUE

in front of closed curtain

♩ = C. 126.

**PIT ORCHESTRA**

**Choregus** 9/4

**Trumpet** 4/4 *coarse*

**Trombone** 4/4 *mf cresc.* *con Sord.* *fff* *(wild!)*

**Harp** 4/4 C D# E F G# A B

**Player 1** 4/4 *susp. cymb. (xyl. stick hard)* *mf cresc.* *fff sempre* *xylophone (hard stick)* *high shrill whistle* *whistle*

**Perc.** 4/4 *mf cresc.* *fff* *blocks* *tambourine* *with fist* *shake* *fist* *high shrill whistle*

**Player 2** 4/4 *fff* *shake* *fist* *high shrill whistle*

**Vln. 1** 4/4 *gliss.* *simile*

**Vln. 2** 4/4 *gliss.* *simile*

**Vla.** 4/4 *gliss.* *simile*

**Vlc.** 4/4 *gliss.* *simile*

**cb.** 4/4 *gliss.* *simile*

*\* gliss. as high as possible.*

[illegible]

10

*f marcato*

Chor. *b<sup>7</sup>* *sfz*

Let the tra—ge—dy be—gin let — (s) trumpet

trpt.

trbn. *senza sord.*

hrp. *secco* *f bell-like* *ff*

ply.1 *f sub.* *temple blocks*

perc. *f sub.* *gamb. tap on edge.* *ff* *T.B.* *to temple blocks.*

ply.2 *f*

vm.1.

vm.2.

vla.

vi. *secco* *pizz.* *arco*

cb. *f* *ff*

20

Chor.  $\frac{4}{4}$   $\frac{6}{4}$   $\frac{3}{4}$   $\frac{4}{4}$

of pae an here a bound

trp.  $\frac{4}{4}$   $\frac{6}{4}$   $\frac{3}{4}$   $\frac{4}{4}$

trbn.  $\frac{4}{4}$   $\frac{6}{4}$   $\frac{3}{4}$   $\frac{4}{4}$

harp  $\frac{4}{4}$   $\frac{6}{4}$   $\frac{3}{4}$   $\frac{4}{4}$

perc. 1.  $\frac{4}{4}$   $\frac{6}{4}$   $\frac{3}{4}$   $\frac{4}{4}$

2.  $\frac{4}{4}$   $\frac{6}{4}$   $\frac{3}{4}$   $\frac{4}{4}$

vn1  $\frac{4}{4}$   $\frac{6}{4}$   $\frac{3}{4}$   $\frac{4}{4}$

vn2.  $\frac{4}{4}$   $\frac{6}{4}$   $\frac{3}{4}$   $\frac{4}{4}$

vla  $\frac{4}{4}$   $\frac{6}{4}$   $\frac{3}{4}$   $\frac{4}{4}$

vlc.  $\frac{4}{4}$   $\frac{6}{4}$   $\frac{3}{4}$   $\frac{4}{4}$

cb.  $\frac{4}{4}$   $\frac{6}{4}$   $\frac{3}{4}$   $\frac{4}{4}$

**Chor.** (Choir): Enters in the final measure with a vocal line marked *f* and *Sing*.

**trpt.** (Trumpets): Play a melodic line starting with a *bright* dynamic and *sfz* (sforzando) accents. The line includes a *sdo* (sordina) marking.

**trbn.** (Trumpets/Bass): Play a supporting line with *sfz* and *fff* (fortissimo) dynamics.

**harp**: Plays a melodic line with *sfz* and *table* (table playing) markings.

**perc.** (Percussion): Includes a *Susp. cymb. (xilsticks)* and *pcresc.* (paucaresc.) marking. The *tamb.* (tambourine) and *fist* (fist) are also indicated.

**vn1** (Violin 1): Plays a melodic line with *high as poss.* (high as possible) and *sfz* markings.

**vn2** (Violin 2): Plays a supporting line with *sfz* and *arco* (arco) markings.

**vla.** (Viola): Plays a supporting line with *sfz* and *arco* markings.

**vla.** (Viola): Plays a supporting line with *sfz* and *arco* markings.

**cb.** (Cello): Plays a supporting line with *sfz* and *arco* markings.

25

Chor. 

*(The page contains faint horizontal lines, suggesting it was part of a lined notebook or document.)*

36

broader  
quasi ad lib.

fff > *ossia* *sfz*

Chor. ter-(er)-ror fear.

a pause while a tempo  $\text{♩} = 60$   
Choregos scrutinizes audience.

detached

Please to en-joy

trpt.

trbn.

brp.

perc. 1

2

molto secco  
B.D. sfz. hard stick

two wood blocks 3

two macacas.  
large + small.

pp tempo giusto, senza espress.

colla voce

table.

table.

ppz. secco

sfz secco

ppz. sf

sf

[illegible]

piu mosso, tempo di waltz.

49  $\text{♩} = \text{c. } 90$

picc.  $f$

oboe.  $\frac{3}{4}$

STAGE ENSEMBLE

bass clar.  $\frac{3}{4}$

horn.  $f$

contra.  $f$

fag.  $f$

poco rall.

CURTAIN CLOSED

piu mosso,  $\text{♩} = \text{c. } 90$

Punch

horegos

Wee ——— (ee)p — Ings near

A sound!

A voice

$f$  falsetto, tight voice  
e-eee

trpt.

trbn.

hrp.

perc.  
1  
2

poco rall.

piu mosso  $\text{♩} = \text{c. } 90$

vlh1

vlh2

vl4

vla

cb

## MELODRAMA I

## PUNCH'S LULLABY

58

verse I  $\text{♩} = 90$  ( $\frac{3}{4} = 60$ )  
piu mosso

picc.  $\frac{3}{4}$   $\text{pp}$

ob.  $\text{pp}$

con sord.

hrn.  $\frac{3}{4}$   $\text{pp}$

Contra  
fag.  $\text{pp}$

54

CURTAIN UP slowly over four bars.

meno mosso  $\text{♩} = 60$ 

sim.

Punch.

Chor.

$\text{e-e-e-e}$

$\text{e-e-e-e}$

I am away

Danc-y ba-by

hrp

table

meno mosso  $\text{♩} = 60$ 

8va

harm.

vln. L

vln. 2

vla.

vlc.

cb.

secco

pizz

(arco)

f

f

f

f

f

f

f

f

f

f

f

f

f

\* Each successive verse of  
Lullaby is one degree louder

65

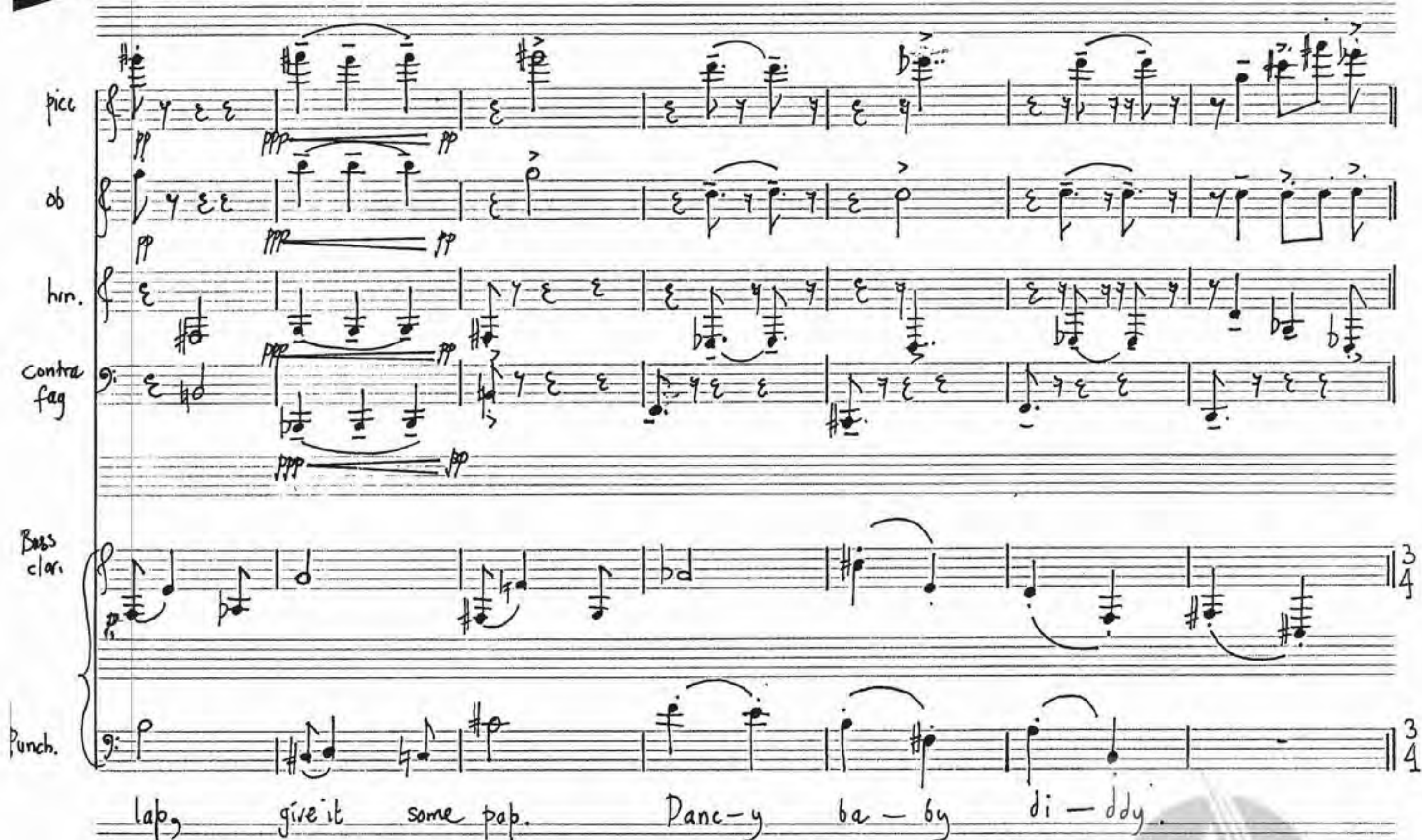

picc. ob. hrn. contra bsn. Bass cl. PUNCH.

How it shall gallop and prancy Sit on my knee, now

picc. ob. hrn. contra bsn. Bass cl. PUNCH.

ki-ssy me. Danc-y ba-by danc-y

104

picc. *p cresc.*

ob. *p cresc.*

hrn. *p cresc.*

contra fag. *p cresc.*

clar. *mp cresc.*

Punch. *mp cresc.*

shall do—ddy chop—and minc-y. Step on its back and

picc. *p sub.*

ob. *p sub.*

hrn. *p sub.*

contra fag. *p sub.*

clar. *ff* *f* *mp sub.* *mp sub.* *to Eb. clar.*

Punch *ff* *f* *mp sub.* *mp sub.* *make— it crack. Ah* *Danc—y* *ba—by* *winc—y*

*highest note* *slow gliss.* *dolce* *falsetto* *from lowest note.*

## 115

verse IV

piu mosso

ob.

bro

contra.  
fag.

E♭  
clar

Punch.

trpt.

b/bn

hrb

$$\sqrt{\ln t}$$
$$v/n_2$$

v/a

Vlc

cb.

Danc-y      ba-by      turn-y.

picc. ob. hrn. contra. fag. Eb. Clar. Punch. PTT

Watch da—ddy singe—and burny. In-to fire throw and

picc. ob. hrn. contra. fag. Eb. Clar. Punch. trpt. trbn.

watch— it glow, so bounc—y ba—by burn—y.

*senya sord.*

*mp p f mf ff f*

*mp p f mf ff f*

WARCRY (re-frain IV)

piu-mosso  $\text{♩} = 112$   
 [132]  
 picc.  $\text{ff}$   $\text{mf}$   $\text{ff}$   $(\text{ff})$   $\text{mf}$   $\text{ff}$   $(\text{ff})$   $\text{mf}$   $\text{ff}$   $(\text{ff})$   $\text{mf}$   
 ob.  $\text{ff}$   $\text{mf}$   $\text{ff}$   $(\text{ff})$   $\text{mf}$   $\text{ff}$   $(\text{ff})$   $\text{mf}$   $\text{ff}$   $(\text{ff})$   $\text{mf}$   
 hrn.  $\text{ff}$   $\text{mf}$   $\text{ff}$   $(\text{ff})$   $\text{mf}$   $\text{ff}$   $(\text{ff})$   $\text{mf}$   $\text{ff}$   $(\text{ff})$   $\text{mf}$   
 contra fog.  $\text{ff}$   $\text{mf}$   $\text{ff}$   $(\text{ff})$   $\text{mf}$   $\text{ff}$   $(\text{ff})$   $\text{mf}$   $\text{ff}$   $(\text{ff})$   $\text{mf}$   
 Eb. clar.  $\text{ff}$   
 Punch  $\text{ff}$   $\text{sffz}$   
 lowest possible note  
 R.O.O.  
 IT TOO-IT TOO-IT TOO-IT TOO-IT  
 [132]  
 trpt.  $\text{mp}$   $\text{senga cresc.}$   $\text{f}$   $\text{ff}$   
 trbn.  $\text{mp}$   $\text{senga cresc.}$   $\text{f}$   $\text{ff}$   
 perc. 1  
 temple blocks  $\text{ff}$   
 bongos  $\text{ff}$   
 with sticks (hard)  $\text{ff}$   
 collar clar.  $\text{mf}$   
 whistle  
 to guiros  
 perc. 2  
 timbales  $\text{ff}$   $\text{secco}$   
 whistle

pic. *to flute.*

ob. *(3)*

hmn *HOMAGE TO JUDY*  
*and*

contra  
fag *JUDY'S LULLABY*  
*to bsn.*

Ebdar. *to Bb. dar.* **138**  
 $\text{♩} = G.52$

Punch. *Judy off stage*  
Punch throws baby into fire  
a pause while Punch scrutinizes audience  
*con espres. (without accents)*  
Ba — (a) — (a) — (a) — low  
Punch listens

tpf. *(3)*

tblm. *(3)*

temple  
blocks *(3)*

bongo  
perc. 1. *(3)*

quiras  
(large)  
perc. 2. *(3)*

**138**  
*con sord*  
vln. I *harm. p*  
vln. II *con sord*  
*harm p*

\* equal accents in all parts

oboe

clar. Bb

Judy

Punch

harp

perc. 2

vln. I

vic.

(waltz-like)

colla voce

mf

pp detached

pp con espress

enter Judy, addressing baby, but not seeing it.

low

La

low

mp espress

(a)

(a)

(waltz-like)

She comes my wife-my la-dy love.

145

pp sounding swa.

(waltz-like)

tambourine

mp

f

mp

gliss

pp

150

piu mosso  $\text{♩} = c. 72$

ob.

clar. Bb

Judy

Punch

harp

perc. 2

vln. I

vic.

colla voce

mf

quasi

mp

ff

mf

low

low

low

What of us does ba-by

legato

Was e-ver beau-ty less to prove

highest note

highest note

colla voce.

bongos

mf

150

piu mosso  $\text{♩} = c. 72$

molto vibrato

(f)

The vocal parts (Judy and Punch) enter with the lyrics: "dim - ple growth. A pro-file pure that stills a — front. Was".

The instrumental parts include:

- Oboe (ob.):** Features a melodic line with dynamics *p*, *f*, and *sfz*.
- Clarinet in B-flat (clar. Bb.):** Provides harmonic support with dynamics *f* and *sfz*.
- Judy (soprano):** Sings the first line of the vocal melody.
- Punch (bass):** Sings the second line of the vocal melody.
- Harp:** Plays chords and arpeggios, with dynamics *sfz* and *sf*.
- Percussion 1 (perc. 1):** Plays a "triangle medium" part.
- Percussion 2 (perc. 2):** Plays a "triangle small" part.
- Violin I (vln I):** Plays a melodic line with dynamics *p*, *f*, and *sfz*.
- Violin II (vr.):** Plays a melodic line with dynamics *p*, *f*, and *sfz*.

26. *stringendo*

ob. *1/5*

clar. Bb

Judy

Does Ba-by know of life Does Ba-by know of

harp

perc.1

perc.2

175

Vln I

Vlc.

*savage sfz*

*stringendo sfz*

*gliss*

180 *piu mosso*  $\text{♩} = c. 104$

ob.

clar. Bb

Judy

life? Does Ba-by know know no No!!!

*ten. sfz*

*fff fact as possible*

*liberamente*

*fff colla voce*

Judy discovers Baby burned to death, and confronts Punch

harp

perc.1

perc.2

Vln I

Vlc.

*ten. sfz*

*to triangle (medium)*

*to triangle (small)*

180 *piu mosso*  $\text{♩} = c. 104$

## WORD-GAME

first cycle

♩ = C 126 sempre

Handwritten musical score for the first cycle of "WORD-GAME".

**Judy:** *f* no voice no sound

**Punch:** *mf* a net un-wound

**viola:** *agitato* *p poco a poco cresc.*

**vlc:** *p poco a poco cresc.*

Rehearsal mark 185 is indicated at the end of the first system.

Handwritten musical score for the second cycle of "WORD-GAME".

**Judy:** *f* no voice, no world

**Punch:** *mp cresc. voce norm.* a net un-furled

**vla:** *ff*

**vlc:** *ff*

Rehearsal mark 185 is indicated at the beginning of the second system.

190

flute *ff dim* *mp*

horn *(ff) dim* *mp*

Judy *voce notan.* *mp cresc.* *ff*  
a child des-troy, a child to burn

Punch *ff*  
a whirled reply  
an ash an urn

vlc. *mp cresc.*

vlc.

195

Judy *mp* *voce notan.* *f*  
an urn a grave

Punch *f*  
a soul un-saved, a mind un-wound

195

vlc. *cresc. (both parts)*

vlc.

**action freezes**

fl. *second cycle*

mp. cresc.

mp(cresc.)

mf

Jody

no voice, no sound!

*l'istesso tempo (d beat)*

ff quasi

Choregos

a sound that sings and sounds a thousand wounds.

trbn.

perc1 Indian drums or Timbale

perc2 large maraca large temple block.

ff (hard stick)

Vla.

Vla.

ff

flute.

horn.

bsn.

mp

ff

Jody.

a cause for flight, a cause for fear.

Punch.

a sound a sight.

a pyre a bier.

Vla II

Vla

Vlc

mp

mp

209

fl. *ppp* sol. poco a poco molto cresc. *ff*

hrr. *ppp* sol. poco a poco molto cresc. *ff*

bsn. *ppp* sol. poco a poco molto cresc. *ff*

Judy *mp* *f* *ff*  
a bies a wake no sound no sight.

Punch *mp* *f*  
a life at stake, a life in flight.

209

Vla II *mp* *cresc* all three parts *ff*

Vla *mp* *cresc* all three parts *ff*

Vlc. *mp* *cresc* all three parts *ff*

action freezes

third cycle

218

Judy

Punch.

l'istesso tempo (d = beat)

declamatory

*ff* quasi  $\frac{3}{2}$  quasi  $\frac{5}{4}$

218

Choregos

trbn.

perc. 1 Indian drums

maraca  
perc. 2  
temple  
block.

a sight that wounds and lights a night of sighs

fl. *to Picc*

ob. *(ff)*

harp.

bsn. *(ff)*

Judy *ff* *a death design*

Punch *ff* *a sign un-seen a darken-ing dream*

230 fourth cycle

action freezes

225

l'istesso tempo (d = beat)

horn.

prcc. *ppp cresc. molto*

oboe. *ppp cresc. molto*

E♭ clar. *ppp cresc. molto*

trp. *ppp cresc. molto*

bn. *ppp cresc. molto*

Judy

2 a sign, a strife.

225

l'istesso tempo (d = beat)

declamatory

ff quasi 2

quasi 2

Choregos

E♭one.

Indian drums.

maraca.

temple block

Punch

230

vlh1 *fff sample*

vlh2 *fff sample*

vla *fff sample*

vc. *fff sample*

cb. *fff sample*

harmonics  
real sounds  
fff sample

sounding  
8va lower

235

picc. *fff*

ob. *fff*

E♭ clar. *fff* to clar. B♭.

hmn. *fff*

bsn. *fff*

Judy

Punch

Choregos

a. strife of life.

no life no wife.

life!

wife!

knife!

knife!

strife!

death!

a knife

trpt.

trbn.

perc. 1

perc. 2

Bass Drum *sacoo*

hard stick.

lowest temple block *fff*

235

vlh L

vlh 2

vla

vlc.

cb.

trem.

non trem.

248

Choregos

4 - rro gance and the pul- pit of pride For the ho-ly sac-ra-ment

trumpet

harp

xil

perc.1

bongos

perc.2

mp

ff

sfz

fast as pos

5

3

4

2

1

2

3

4

5

6

7

8

9

10

11

12

13

14

15

16

17

18

19

20

21

22

23

24

25

26

27

28

29

30

31

32

33

34

35

36

37

38

39

40

41

42

43

44

45

46

47

48

49

50

51

52

53

54

55

56

57

58

59

60

61

62

63

64

65

66

67

68

69

70

71

72

73

74

75

76

77

78

79

80

81

82

83

84

85

86

87

88

89

90

91

92

93

94

95

96

97

98

99

100

101

102

103

104

105

106

107

108

109

110

111

112

113

114

115

116

117

118

119

120

121

122

123

124

125

126

127

128

129

130

131

132

133

134

135

136

137

138

139

140

141

142

143

144

145

146

147

148

149

150

151

152

153

154

155

156

157

158

159

160

161

162

163

164

165

166

167

168

169

170

171

172

173

174

175

176

177

178

179

180

181

182

183

184

185

186

187

188

189

190

191

192

193

194

195

196

197

198

199

200

201

202

203

204

205

206

207

208

209

210

211

212

213

214

215

216

217

218

219

220

221

222

223

224

225

226

227

228

229

230

231

232

233

234

235

236

237

238

239

240

241

242

243

244

245

246

247

248

249

250

251

252

253

254

255

256

257

258

259

260

261

262

263

264

265

266

267

268

269

270

271

272

273

274

275

276

277

278

279

280

281

282

283

284

285

286

287

288

289

290

291

292

293

294

295

296

297

298

299

300

301

302

303

304

305

306

307

308

309

310

311

312

313

314

315

316

317

318

319

320

321

322

323

324

325

326

327

328

329

330

331

332

333

334

335

336

337

338

339

340

341

342

343

344

345

346

347

348

349

350

351

352

353

354

355

356

357

358

359

360

361

362

363

364

365

366

367

368

369

370

371

372

373

374

375

376

377

378

379

380

381

382

383

384

385

386

387

388

389

390

391

392

393

394

395

396

397

398

399

400

401

402

403

404

405

406

407

408

409

410

411

412

413

414

415

416

417

418

419

420

421

422

423

424

425

426

427

428

429

430

431

432

433

434

435

436

437

438

439

440

441

442

443

444

445

446

447

448

449

450

451

452

453

454

455

456

457

458

459

460

461

462

463

464

465

466

467

468

469

470

471

472

473

474

475

476

477

478

479

480

481

482

483

484

485

486

487

488

489

490

491

492

493

494

495

496

497

498

499

500

501

502

503

504

505

506

507

508

509

253

Choregos  
af mur—der with sa— (a) — no-tos-es sa-dis-m :mo

trumpet  
(detached)

harp

xl.  
perc. I  
bngs.  
perc. 2.

258

horegos ky — (y) — (y) — ri — es of con — cert, He ad — min — is — ters the

trpt.

harp

xl.

perc.1

bngs.

perc.2

263

horegos host of hor — (or) — ror in a chal — ice of con — tempt,

trumpet

harp

xl.

perc.1

bngs.

perc.2

fff din (high drum only)

f

to triangles

268

*meno mosso*  $\text{♩} = 60$   
*p tenderly*

Chorus. *f*  
 while his victim, suffused with ser-en-ity, hums hymns of transfiguration.

trumpet. *consolo*  
*ppp*

harp. *ppp*

Xil. *ppp*

perc.1 *ppp*

bongos *ppp*

triangles *p*

perc.2 *ppp*

## Passion Aria I

Doctor and Lawyer enter suddenly from left and take places at Chorus Gibbet

274

$\text{♩} \approx 120$

oboe *ff*  
*Solo*  
*quasi g*

horn *ff*

basoon *ff*

Lawyer *ff*  
 there

Doctor *ff*  
 There was

vcl. *secco*  
*Pizz*  
*ff*  
*arco*  
*quasi g*  
*arco*  
*sfz*  
*Pizz*  
*secco*  
*ff*

cb. *secco*  
*ff*

Handwritten musical score for "The Flare" by John Williams. The score is for a full orchestra and includes vocal parts for Oboe, Horn, Bassoon, Lawyer, Doctor, Violin 1, Violin 2, Viola, and Cello. The music is in 2/4 time and features a complex arrangement of woodwinds, strings, and vocals. The score is marked with "293" in a box at the end of each system. The lyrics for the vocal parts are: "to flare, from flare (a) (are) flame, flare, from flare a-are to flame". The score is written in a clear, legible hand with many annotations and markings.

**Lyrics:**

Lawyer: from flame to (a) - ame from flame to pyre There

Doctor: from flame (a) - (ame) from flame to pyre There

[illegible]

**313**

**oboe**

**ff**

**hrn.**

**ff**

**bsn.**

**ff**

**COUPLETS**

**meno mosso** previous  $d = \text{♩}$  ( $d > c. 64$ )

**Choregos**

**mp**

**Punch**

**Doctor**

his re-ward

**trumpet**

**con sord**

**as if from a distance**

**barp**

**table...**

**saccol H.**

**mf**

**perc1**

**clavé**

**ff**

**perc.2**

**maraca**

**large**

**ff**

**313**

**vln.**

**ppp con grand espressione**

**molto**

**ff**

**vcl.**

**pizz**

**ff**

**arco**

**quasi 6**

**cb.**

**pizz**

**ff**

**arco**

**quasi 6**

**sfz**

**pizz**

**ff**

Choregos. *con-se-crates the al-ter of pain while his vic-tim hums — hymns — of*

*mf* *tenderly* *p* *f* *mp*

*pp* *mp* *p* *mf* *p*

*table* *f* *table* *f* *sf*

*(clave)* *p* *f* *sf*

*(maraca)* *f* *p* *sf*

*vln I* *f* *sf* *p* *f* *p*

PIT [ Clar. Eb  
 PUNCH  
 Choregos.  
 trpt.  
 harp  
 perc.1  
 perc.2  
 vln1  
 cb.

piu mosso  $\text{♩} = 72-80$   
 322  
 f colla voce  
 On — ly flak — ing  
 transfiguration  
 talk  
 Db D# F#  
 mf  
 ff  
 4 f skulls  
 p mf  
 f  
 2 maracas small  
 large non trem  
 mf  
 ff  
 322 piu mosso  $\text{♩} = 72-80$   
 real sounds \*  
 \* use harmonics if neccessary

**Staff 1: Clar. Eb**  

**Staff 2: Punch**  
Vocal line with lyrics: "of flesh and break - ing of bone can ever all your trans-". Includes the instruction *falsetto*.

**Staff 3: Trpt.**  

**Staff 4: harp**  

**Staff 5: perc. 1**  

**Staff 6: perc. 2**  

**Staff 7: vln.**  

**Staff 8: cb.**  

335

meno mosso  $\text{♩} = c. 60$ 

picc. *colla voce.* *flowing* *mf* *mf (match dynamic level of clar.)*

oboe *ff fpp poco a poco cresc.* *mf*

clar. Eb

Judy *f* *bd* *do*

*falsetto* No so - row, no pain do —

Punch *b♭* *sfz* *ε*

-gres-sions a-tone

bpt *3♯* *f* *ff* *fast*

harp *ff* *ff*

perc1 *f* *ff* *ff*

perc2 *ff* *large suspended cymb. soft stick* *vibraphone* *slow vib.* *mf* *ff*

335 *meno mosso*  $\text{♩} = c. 60$

Vln I *ff*

Vlc. *ff*

cb. *ff*

\* on the beat

picc. *f* *cresc.* *ff* *Eva.* *ff cresc. (match dynamic level of picc.)*

oboe *f* *cresc.* *ff* *Eva.* *ff cresc. (match dynamic level of picc.)*

clar. Eb *f* *cresc.* *ff* *Eva.* *ff cresc. (match dynamic level of picc.)*

Judy *p* *f* *p* *f* *p*

I feel at this, To die for Punch

harp *f* *fast*

perc.1 *p* *f* *p* *f*

perc.2 *mf* *ff*

vlm.1 *f* *ff* *ff* *ff*

vlc. *f* *ff* *ff* *ff*

cb. *f* *ff* *ff* *ff*

344 meno mosso  $\text{♩} = c.52$

picc.  $\text{fff}$   $\text{molto}$   $\text{fff}$   $\text{sffz}$   $\text{3}$   
 oboe  $\text{fff}$   $\text{molto}$   $\text{fff}$   $\text{sffz}$   $\text{3}$   
 clar. Eb  $\text{fff}$   $\text{molto}$   $\text{fff}$   $\text{sffz}$   $\text{3}$   
 horn  $\text{fff}$   $\text{molto}$   $\text{fff}$   $\text{sffz}$   $\text{3}$   
 bsn.  $\text{fff}$   $\text{molto}$   $\text{fff}$   $\text{sffz}$   $\text{3}$

Judy.  $\text{ff}$   $\text{3}$   
 is un ending bliss. The sweet-ness of this mo-ment

Punch  $\text{ff}$   $\text{3}$   
 The bitter-ness of this mo-ment

harp.  $\text{ff}$   $\text{pp poco a poco cresc.}$   $\text{3}$   
 part.1  $\text{pp poco a poco cresc.}$   $\text{3}$   
 part.2  $\text{pp poco a poco cresc.}$   $\text{3}$   
 (Bva)  $\text{ancora gva}$   $\text{3}$   
 vln.1  $\text{fff}$   $\text{mf}$   $\text{3}$   
 vln.2  $\text{fff}$   $\text{mf}$   $\text{3}$   
 vla  $\text{fff}$   $\text{mf}$   $\text{3}$   
 vc.  $\text{fff}$   $\text{mf}$   $\text{3}$   
 cb.  $\text{soounding}$   $\text{fff}$   $\text{mf}$   $\text{3}$

348

picc. *ppp*  
 ob. *ppp*  
 clar. Eb. *ppp*  
 horn. *ppp*  
 bsn. *ppp*

Jody  
 3 is on — 4 en — dur — a — bly bi — tter  
 4  
 Punch  
 9: is un — en — dur — a — bly sweet Surge

trp. *senza sord*  
 harp (cresc.) (f) *molto*  
 perc1 (cresc.) (f)  
 perc2 (cresc.) (f)

348

vlm1 *ppp cresc. molto*  
 vln2 *ppp cresc. molto*  
 vla. *ppp cresc. molto*  
 vlc. *ppp cresc. molto*  
 cb. *ppp cresc. molto*

352

pic. *ff*

trp. *ff*

clar. Eb. *ff*

hrt. *ff*

bsh. *ff*

colla voce

on the beat

big mosso  
= c. 92  
(gigue)

Punch

for-ward, spleen, with vi-cious hiss To

trp.

trbn.

hrp.

perc. 1

perc. 2

352

vl. 1

vl. 2

vla.

vc.

prz.

cb.

arco

prz.

big mosso  
= c. 92

meno mosso (a tempo)  $\text{♩} = 66$ 

ad-lib colla voce

picc. oboe clar. Eb horn bsn.

fff

action freezes

Punch.

warm the lips for Punch's kiss

trpt. trbn.

savage sfz

fff

savage

harp

Perc. 1 Perc. 2

meno mosso (a tempo)  $\text{♩} = 66$ 

ad-lib colla voce

vlh 1 vlh 2 vla. vc. cb.

f arco

f

arco

## WARCRY

359

piu mosso -  $\text{♩} = 112$ 

picc.  $\text{ff}$   
 oboe.  $\text{ff}$   
 horn.  $\text{ff}$   
 bsn.  $\text{ff}$   
 Judy  $\text{ff}$   
 Clar. Eb.  $\text{ff}$   
 Pnch.  $\text{ff}$   
 trpt  $\text{ff}$   
 trbn.  $\text{ff}$   
 temple blocks  $\text{ff}$   
 perc. 1  $\text{ff}$   
 bongos  $\text{ff}$   
 hard sticks  $\text{ff}$   
 whistle  $\text{ff}$   
 timbales  $\text{ff}$   
 perc. 2  $\text{ff}$   
 whistle  $\text{ff}$

colla voce  
 lowest possible note  
 R00  
 IT TOO IT TOO IT TOO IT TOO IT  
 to guiros

13 4  
 1 4  
 1 4  
 1 4

359

**Instrumental Parts:**

- picc.** (Piccolo): Melodic line with a forte (*fff*) dynamic.
- oboe.** (Oboe): Melodic line with a forte (*fff*) dynamic.
- hrr.** (Horn): Melodic line with a forte (*fff*) dynamic and the instruction "high as possible".
- ban.** (Bassoon): Melodic line with a forte (*fff*) dynamic.
- clar. Eb.** (Clarinet in E-flat): Melodic line with a forte (*fff*) dynamic.
- trpt** (Trumpet): Melodic line with a forte (*fff*) dynamic.
- temple blocks** (Tambourine): Rhythmic accompaniment.
- perc1 timbales** (Percussion 1 - Timbales): Rhythmic accompaniment.
- whistle.** (Whistle): Rhythmic accompaniment.
- guiros** (Guiros): Rhythmic accompaniment.
- perc2.** (Percussion 2): Rhythmic accompaniment.
- whistle** (Whistle): Rhythmic accompaniment.

**Vocal Parts:**

**Annotations:**

- action freezes:** A box indicating a stage direction.
- high as possible:** Instruction for the horn part.

Choregos escorts Judy down to Chorus Gibbet, where she dons a noose.

363

Tempo di gavotta  $\bullet = C. 96$

Punch

Right tall de

tambourine

Perc.2

tambourine

mf ff mf

picc.  
Eb.  
Clar.  
Contra

perc.2

mf f

D.C. al fine

D.C. al fine

Picc. 

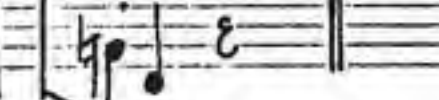
clar. Eb. 

Contrab. 

*\* If more time is required for bassoon to change instruments, the tambourine may play the following bars*

D.C.

## TOCCATA Ia

In darkness

375 ♩=72 tempo giusto. (to sound like some mechanical process switched on and off)

- Fl.** (Flute): Melodic line with trills and slurs.
- C.a.** (Clarinet in A): Harmonic support.
- Cl.Bb** (Clarinet in Bb): Harmonic support.
- Bsn.** (Bassoon): Harmonic support.
- Judy** (Soprano): "lost", "Dream-er", "dread", "fla-ming", "lust".
- Lawyer** (Soprano): "lost", "Dream-er", "dread", "fla-ming", "lust".
- Choregos** (Soprano): "lost", "Dream-er", "dread", "fla-ming", "lust".
- Doctor** (Soprano): "lost", "Dream-er", "dread", "fla-ming", "lust".
- Trumpet**: Melodic line with trills.
- Trbn.** (Trombone): Harmonic support.

- Vln1** (Violin 1): Harmonic support.
- Vln2** (Violin 2): Harmonic support.
- Vla.** (Viola): Harmonic support.
- Vc.** (Violoncello): Harmonic support.
- cb.** (Cello): Harmonic support.

**Tempo and Performance Markings:**

- poco meno mosso* (measures 37-38)
- 39** (measure 39)
- allegretto* (measures 40-41)
- poco meno mosso* (measures 42-44)

**Dynamic Markings:** *mf*, *p*, *pp*, *ppp*, *ppp (barely audible)*, *mp*.

397 *a tempo* *poco meno mosso*

f. *f* *mp* *f* *mp*

c.a. *f* *mp* *f* *mp*

cl. Bb. *f* *mp* *f* *mp*

bsn. *f* *mp* *f* *mp*

Jody *(mf)* De... form-ing lame-ness

Lawyer De... form-ing lame-ness

Choregos De... form-ing lame-ness

Doctor De... form-ing lame-ness

Trumpet *p* *mf* *mf>pp* *mp*

Trbn. *mp*

8 397 *a tempo* *poco meno mosso*

Vln1 *(mf)*

Vln2

Vla

Vcl

cb.

trpt.  
trbn.  
Vln. I  
Vln. II  
Vla.  
Vcl.  
cl.

**Top Section (Flutes, Clarinets, Bassoon):**

**Middle Section (Percussion):**

**Bottom Section (Brass and Strings):**

**Performance Instructions:**

- simile* (written above several staves)
- molto vib.* (written above several staves)
- senza vib.* (written above several staves)
- p sub.* (written above several staves)
- ppp* (written below several staves)
- sfz.* (written above the trumpet staves)
- ten.* (written above the trumpet staves)
- sfz.* (written above the trumpet staves)
- p* (written below the trumpet staves)

TOCCATA  $\text{B}_b$  in darkness

in darkness

$\text{J} = 72$  tempo giusto

426

- harp.**: The top staff of the first system, featuring a treble clef, a key signature of one flat (B-flat), and a 3/4 time signature. It includes dynamic markings like *pp* and *mf*, and a measure with a fermata.
- Sonore**: The second staff of the first system, featuring a bass clef and a 3/4 time signature. It includes dynamic markings like *pp* and *mf*.
- Perc1. xilo.**: The third staff of the first system, featuring a treble clef and a 3/4 time signature. It includes dynamic markings like *pp* and *mf*.
- guide line**: The fourth staff of the first system, featuring a bass clef and a 3/4 time signature. It includes dynamic markings like *pp* and *mf*.
- large maraca.**: The fifth staff of the first system, featuring a treble clef and a 3/4 time signature. It includes dynamic markings like *pp* and *mf*.
- Perc2. wood block**: The sixth staff of the first system, featuring a bass clef and a 3/4 time signature. It includes dynamic markings like *pp* and *mf*.
- c.b.**: The seventh staff of the first system, featuring a treble clef and a 3/4 time signature. It includes dynamic markings like *pp* and *mf*.
- guide line**: The eighth staff of the first system, featuring a bass clef and a 3/4 time signature. It includes dynamic markings like *pp* and *mf*.

the hr. bsn.  
piv. mosso  $\text{♩} = 72$  (con moto) \* hold pause notes until end of bar

[illegible]

456

\*take breath here.

Flute (fl.)

Horn (hm.)

Bassoon (bsn.)

Choregos

Trumpet (tpt.)

Bassoon (bap)

Percussion 1 (perc. 1)

Xylophone (xyl.)

Violin 1 (vln. 1)

Violin 2 (vln. 2)

Viola (vla.)

Cello (vlc.)

Lyrics: of eternal innocence Under the

[illegible]

Picture frame  
fades

poco rall.

in tempo (♩ = c. 60)

G.P.

fl.

ob.

cl.

hro.

poco rall.

dim.

in tempo (♩ = c. 60)

G.P.

Choragos.

-lov-ed on a shi-ning su-mer af-ter-noon.

trpt.

harp

perl. xil

perl. 2. cym.

poco rall.

vln.

vcl.

ppp

$\text{♩} = 60 \text{ (exact)}$

fl. 474 *flutter tongue* *mp* *fff* *fast as possible (quasi glissando)* *sfz* *f* *fff*

ob. *accel.* *f* *fff* *sfz* *accel.* *f* *fff*

clar. Bb *f* *fff* *sfz* *f* *fff*

hcn. *f* *fff* *sfz* *f* *fff*

bsn

Judy

Lawyer

Doctr.

harp *sfz* *f* *fff*

perc. 1 *sfz* *speed up motor.* *fff*

perc. 2 *glocken.* *sfz* *fff*  
*ratchet* *begin slowly* *(fast as possible)* *medium speed*

474

vlh. 1 *equal accents always.*

vlh. 2 *f sempre*  
 playing a wood block (small)

vla

vc. *(con sord.)* *slow gliss to top of string.* *(p)* *simile*  
*p* *cresc. to as loud as possible.* *p* *simile*

cb. *playing a wood block (medium)*

L<sup>2</sup> stesso tempo

479 | Lo stesso tempo

Handwritten musical score for five instruments: Vln1, Vln2, Vla., Vcl., and Ch. The score is in 2/4 time and features various musical notations including dynamics (f, mp), articulation (accents, slurs), and performance instructions (con sord., harm., sempre, simile, wood block).

**Instrumental Parts:**

- Judy:** Vocal part with lyrics: "3. o'clock east, A tempest swept by, then suddenly ceased".
- Laryer:** Vocal part with lyrics: "3. o'clock east, A tempest swept by, then suddenly ceased".
- Doctri:** Vocal part with lyrics: "3. o'clock east, A tempest swept by, then suddenly ceased".

[illegible]

## PRAYER I

Judy, Lawyer, and Doctor  
at Chorus Gibbet

*♩ = 60 accel.* *♩ = 92 (piu mosso)*

**498** **500**

*ff* *p sub.* *equal accents.*

**Judy**  
*p* Let the winds be gen- the

**Lawyer**  
*p* Let the winds be gen- the

**Choregos**  
*p* Let the winds be gen- the

**Doctor**  
*p* Let the winds be gen- the

**perc.1. vibraphone**  
*p* with melo

**perc.2. glock.**

**498** **500** *♩ = 92 (piu mosso)*

*con sord.* *flautando* *poco* *p sub.*

*con sord.* *flautando* *poco* *p sub.*

*con sord.* *flautando* *poco* *p sub.*

*con sord.* *flautando* *poco* *p sub.*

*con sord.* *pizzicato con vibrato.* *mp* *p sub.*

[illegible]

**Flute (fl.)**: Melodic line with various accidentals and a final sharp sign.

**Vocal Parts** (Lyrics):

- Judy**: be gran - ted his hearts des - ire
- Langes**: be gran - ted his hearts des - ire
- Choregos**: be gran - ted his hearts des - ire
- Doctor**: be gran - ted his hearts des - ire

**Percussion (Perc. 1, Perc. 2)**: Rhythmic accompaniment.

**String Ensemble** (Violins 1 & 2, Viola, Violoncello, Double Bass): Complex melodic and harmonic lines with many triplets and slurs.

**Measure Markers**: 10, 4, 10, 4, 10, 4, 10, 4.

\*<sup>a</sup> make last beat of  $\frac{10}{4}$  the first beat of  $\frac{2}{2}$

\*b Pretty Polly dances  
when ever gavoite  
is played by flute

## PUNCH'S SERENADE

Green spot-light on P.P.

**Tempo and Dynamic Markings:**

- PP. freezes** (Pianissimo, freezes) - Indicated at the top left.
- d = d. of Serenade** (duple = duple of Serenade) - Indicated below the first staff.
- d = 50 equal to d of gavotte** - Indicated below the first staff.
- pp. dances** (Pianissimo, dances) - Indicated at the top right.
- mf** (mezzo-forte) - Indicated below the first staff.
- con rubato** - Indicated below the first staff.
- p with a tilt** (piano with a tilt) - Indicated below the first staff.
- p with a tilt** (piano with a tilt) - Indicated below the second staff.
- d = d. of Serenade** (duple = duple of Serenade) - Indicated below the third staff.
- mf** (mezzo-forte) - Indicated below the third staff.

**Instrumentation:**

- fl.** (flute) - First staff.
- clar. Bb** (clarinet in B-flat) - Second staff.
- Punch** - Third staff.
- harp** - Fourth staff.
- perc. gluck.** (percussion, gluck) - Fifth staff.
- perc. 2.** (percussion 2) - Sixth staff.

**Lyrics:**

The world — is blin — ded by ligh — tning of green —

523

p.p. freezes

p.p. dances

fl.

Clar. Bb

Punch.

green

Si - lence and sounds - and song - of Ha - ming

harp

perc. 1.

perc. 2.

con rubato

mf

p.p. freezes

p.p. dances

fl.

Clar. Bb

Punch.

green — green — green — ness of sun and

harp

p. 1. glock

p. 2. tamb.

mf

con rubato

mf

Measure 535: Flute and Clarinet play a melody. Flute has a *pp. freezes* marking. Clarinet has a *con rubato* marking. Percussion 1 plays a bass line. Percussion 2 plays a bass line.

Measure 536: Flute and Clarinet play a melody. Flute has a *pp. dances* marking. Clarinet has a *con rubato* marking. Percussion 1 plays a bass line. Percussion 2 plays a bass line.

Measure 537: Flute and Clarinet play a melody. Flute has a *poco rall* marking. Clarinet has a *con rubato* marking. Percussion 1 plays a bass line. Percussion 2 plays a bass line.

Measure 538: Flute and Clarinet play a melody. Flute has a *pp. freezes* marking. Clarinet has a *con rubato* marking. Percussion 1 plays a bass line. Percussion 2 plays a bass line.

Lyrics: green-ness of moon. Green

Measure 539: Flute and Clarinet play a melody. Flute has a *pp. dances* marking. Clarinet has a *con rubato* marking. Percussion 1 plays a bass line. Percussion 2 plays a bass line.

Measure 540: Flute and Clarinet play a melody. Flute has a *pp. dances* marking. Clarinet has a *con rubato* marking. Percussion 1 plays a bass line. Percussion 2 plays a bass line.

Measure 541: Flute and Clarinet play a melody. Flute has a *pp. dances* marking. Clarinet has a *con rubato* marking. Percussion 1 plays a bass line. Percussion 2 plays a bass line.

Measure 542: Flute and Clarinet play a melody. Flute has a *pp. dances* marking. Clarinet has a *con rubato* marking. Percussion 1 plays a bass line. Percussion 2 plays a bass line.

Lyrics: green —, how I long for you fla — ming in green — green —

flute  
f sempre

Pretty Polly  
flaw (aw) (aw) in this flow

brpt.  
mf p mf p

harp  
molto secco  
f ff fff

P.1.  
mp f (f) mf ff

P.2.  
mp ff

col legno  
vln1  
arco f ff fff

col legno  
vln2  
arco f ff fff

pizz  
vla  
f ff fff

vt.  
p mf p mf p

**Fl.** (Flute) part: Melodic line with triplets and slurs.

**Pretty Polly** (Vocal part): Lyrics: "er is a flicker fli (i)cker".

**trpt** (Trumpet) part: Melodic line with slurs and dynamics (mf, p, f).

**harp** (Harp) part: Arpeggiated accompaniment with dynamics (f, ff).

**P. 1** (Piano 1) and **P. 2** (Piano 2) parts: Accompanying piano parts with slurs and dynamics (mf, mp, f).

**vln. 1** (Violin 1) and **vln. 2** (Violin 2) parts: Violin parts with slurs and dynamics (f, ff).

**vla** (Viola) part: Viola part with slurs and dynamics (f, ff).

**vlc.** (Violoncello) part: Cello part with slurs and dynamics (mf).

Additional markings include *arco*, *pizz*, and *col legno* for string parts.

MORAL: PP. spotlight out, other lighting dims gradually to darkness by bar 590

Choregos

Punch — Weep — weep — weep out your un-fathom-able, in-ex-press-ible

trpt. *simile* *ppp*

trbn. *ppp*

harp *f* *mp* *f*

perc.1 *mp* *mf*

perc.2 *ppp* *mp* *ppp*

vlc. *f* *mp* *f*

cb. *f* *mp* *f*

577

Choregos.

so - row. It is im-possible, yet, rest- less, you try and tor-ment your-

trpt. *ppp*

trbn. *ppp*

harp. *mp* *f* *mp*

perc.1 *mp* *mf* *mp*

perc.2 *mp* *ppp* *mp*

vlc. *mp* *mf* *mp*

cb. *mp* *f* *mp*

Choregas  $\frac{9}{4}$   $\frac{3}{4}$   $\frac{2}{4}$   $\frac{2}{4}$   
 -self, and are te - ar - ful wee (ee) (ee) (ee)  $p$

trpt.  $\frac{8}{4}$   $\frac{3}{4}$   $\frac{4}{4}$   $\frac{2}{4}$   
 $pp$   $ppp$

trbn.  $\frac{9}{4}$   $\frac{3}{4}$   $\frac{4}{4}$   $\frac{2}{4}$   
 $pp$   $ppp$

harp  $\frac{9}{4}$   $\frac{3}{4}$   $\frac{4}{4}$   $\frac{2}{4}$   
 $f$   $mp$   $f$

perc. 1.  $\frac{4}{4}$   $\frac{3}{4}$   $\frac{4}{4}$   $\frac{2}{4}$   
 $mf$   $p$   $mf$

perc. 2.  $\frac{4}{4}$   $\frac{3}{4}$   $\frac{4}{4}$   $\frac{2}{4}$   
 $ppp$   $mp$   $ppp$

vlc.  $\frac{4}{4}$   $\frac{3}{4}$   $\frac{4}{4}$   $\frac{2}{4}$   
 $f$   $mp$   $f$

cb.  $\frac{9}{4}$   $\frac{3}{4}$   $\frac{4}{4}$   $\frac{2}{4}$   
 $f$   $mp$   $f$

lights out  
 590

rall.

Choregas  $\frac{9}{4}$   $\frac{3}{4}$   $\frac{2}{4}$   $\frac{10}{4}$   
 poor pa-the-tic Punch

trpt.  $\frac{8}{4}$   $\frac{3}{4}$   $\frac{4}{4}$   $\frac{10}{4}$   
 $pp$   $ppp$

trbn.  $\frac{9}{4}$   $\frac{3}{4}$   $\frac{4}{4}$   $\frac{10}{4}$   
 $pp$   $ppp$

harp  $\frac{9}{4}$   $\frac{3}{4}$   $\frac{4}{4}$   $\frac{10}{4}$   
 $mf$   $pp$

perc. 1.  $\frac{4}{4}$   $\frac{3}{4}$   $\frac{4}{4}$   $\frac{10}{4}$   
 $vp$   $mp$   $pp$

perc. 2.  $\frac{4}{4}$   $\frac{3}{4}$   $\frac{4}{4}$   $\frac{10}{4}$   
 $mp$   $ppp$

vlc.  $\frac{6}{4}$   $\frac{2}{4}$   $\frac{4}{4}$   $\frac{10}{4}$   
 $mf$   $pp$

cb.  $\frac{9}{4}$   $\frac{3}{4}$   $\frac{4}{4}$   $\frac{10}{4}$   
 $mf$   $pp$

590

609

MELODRAMA II

Doctor and Lawyer descend from Chorus Gibbet and confront Ponce.

ACCUSATION

629 L'istesso tempo  $\text{♩} = c.126$

horn. *fast nervous trill*

bassoon. *fast nervous trill*

Lawyer

Doctor *The fire flew*

629

trpt. 1 *sfz*

trbn. *sfz*

perc. 1 *side drum (with snares)*

perc. 2 *sizzle sup. cymb.* *let ring*

fl. *fast nervous trill*

Cor. ang. *fast nervous trill*

clar. *simile*

bsn *simile*

Lawyer *from flicker to flame*

Doctor *your bid-e! we blame*

642

trpt. *sfz*

trbn. *sfz*

fl. *f* *ff* 654 *f* *ff*

c.a. *f* *ff* *Sua f* *basso*

hmn. *f* *ff*

bsn. *f* *ff*

Lawyer *f* *ff* *(faleto)*  
snicker for shame to kick her so calm—

Doctor *f* *ff*  
but quickens the quailm

654

trpt. *f* *ff*

trbn. *f* *ff*

p.l. *f* *ff*

fl. *f* *ff* *trun*

c.a. *f* *ff* *(loco)*

hmn. *f* *ff*

bsn. *f* *ff*

Lawyer *f* *ff* *to* *sva-corr* *the* *slew*

Doctor *f* *ff*  
So se-cure the psalm.

trpt. *f* *ff*

trbn. *f* *ff* *gliss. to top*

p.l. *f* *ff*

662 poco meno mosso ♩ = c. 120

f. fl.

c. d.

oboe.

hmn.

bssn.

lanyr.

Doctor.

Ept.

trbn.

harp.

p.l.

perc. 2.

crotales

Timps. secco

mf as short as possible stopped with hand

table sempre

temple blocks

The law of the land  
is the

fl. (ff) *quasi 3*

ob. (ff) *gliss* 3(4)

hmn. (ff)

bsn. (ff)

Lawyer: The medicine of man-kind is the law of the land. 3(4)

Doctor: med-ic-on of man-kind The medicine of man-kind is the law of the land.

harp

Perc1 *gliss* 3(4)

Perc2 *mf* *mf* *f* *mf*

**681** *RUFT*  
♩ = 52 molto accel.  
Beat in 1

Ebdan *f cresc.* (ff)

Punch *f cresc.* (ff)  
I'll answer your questions if you'll a-gree To play a rid-dle game with me. I'll ask a riddle, you answer back the

harp *f cresc.* (ff)

xylophone *f cresc.* (ff)

**681** ♩ = 52 molto accel.  
(♩ = ♩. altri) Beat in 1

Viol1 *f cresc.* (ff)

Viol2 *f cresc.* (ff)

Vla. *f cresc.* (ff)

Vlc. *arco* *f cresc.* (ff)

cb. *arco* *f cresc.* (ff) *real sounds*

ritornello I action frozen.

695

700

♩ = 144 molto rall.

♩ = 52

fi. fi.

ob. ob.

Clar. Eb clar. 8b

horn. horn.

bsn. bsn.

to Bb clar.

♩ = 144 molto rall.

♩ = 52 Più mosso ♩ = c. 126

(p) voce narr.

Punch

lo-sers get the tor-ture rack

trpt.

trbn.

harp.

xglo.

695

♩ = 144 molto rall.

♩ = 52 Più mosso ♩ = c. 126

vln. I

vln. II

vla.

vlc.

cb.

secco

8va

(pizz)

ff

pizz

ff

arco

ff

ff

## RIDDLE-GAME I

fl. *Formula*  
meno mosso  $\text{♩} = c. 12$   
*f* *staccato*

ob. *ff*

cl. *f* *legato*  
*f* *p* *con espress*

h.rn. *ff*

bnr. *f* *ff*

708 meno mosso  $\text{♩} = c. 12$ 

Punch. *p* (with a swing)  
Riddle me ree, riddle me ree, a little man in a tree a stick in his hand a

Choregos with hand-bell.

perc.1 temple (hard sticks) *p*  
blocks  $\text{♩} = c. 12$

perc.2 maracas. large med. *p*

## FIRST PARADOX

(in tempo) *piu mosso*  $\text{♩} = c. 126$

Picc. *f*

clar. Bb.

Punch. stone in his throat if you read me this riddle I'll give you a groat

Perc.1 *f*

Perc.2 *f*

(in tempo) *piu mosso*  $\text{♩} = c. 126$

Viol. *fast till*  
*mp* *pp*

726

Picc. *sfz* *f*

Lawyer. *mf* *a contract null*

Punch *sharp* *yet* *dull*

Doctor

perc.1. (temple blks.) *sfz*

perc.2. (maracas) *f*

vn.1 *sfz* *f*

meno mosso  $\text{♩} = c.72$

Picc. *sfz* *f* *to flute*

Lawyer

Punch *f* *this* *con-* *tact* *kills*

Choreas.

Doctor. *to counteract* *ills*

btp

P1. *sfz* *f* *gliss*

P2. *f* *meno mosso*  $\text{♩} = c.72$

vn. *sfz*

736

Choregos.  $\text{quill} \text{ that burns in ac-id ink}$

trpt  $\text{quill that burns in ac-id ink}$

trbn.  $\text{quill that burns in ac-id ink}$

## Principle

739 atempo  $\text{♩} = \text{c. } 120$ 

flute.  $\text{The law of the land is}$

ob.  $\text{The law of the land is}$

hrn  $\text{The law of the land is}$

trbn.  $\text{The law of the land is}$

Lawyer.  $\text{The law of the land is}$

Doctor.  $\text{The medicine of mankind}$

harp  $\text{The law of the land is}$

Perc. 1.  $\text{The law of the land is}$

Temple blocks  $\text{The law of the land is}$

Perc. 2.  $\text{The law of the land is}$

Timps  $\text{The law of the land is}$

739 a tempo  $\text{♩} = \text{c. } 120$

vln  $\text{The law of the land is}$

vl. 2.  $\text{The law of the land is}$

## ritornello II action frozen.

fl. *sfz* *short*

ob. *sfz* *gliss*

hrrn. *sfz*

bsn. *sfz*

Laugor. *short*

Doctor. *short*

Bva basso the medicine of man-kind

751 poco piu mosso  $\text{♩} = c. 126$

trpt *short*

trbn. *sfz*

harp. *sfz* *table*

perc. 1. *sfz* *to xylophone* *(this "a" may be omitted, if change to xlo. is impossible)*

perc. 2. *sfz*

751 poco piu mosso  $\text{♩} = c. 126$

vlr1 *sfz* *short (arco)*

vlr2 *sfz* *pizz*

vla. *sfz*

vlc. *arco trem.* *arco*

ob. *sfz* *(arco) f* *pizz* *(pizz)*

\* If there is not enough time for harp to change pedals, play this chord as a staccato *sfz*

fl. *topice* *formula*  
*meno mosso* *d. = c. 72*

ob.

Clar. Bb.

hrt.

bsp.

*f* *ff* *p* *dolce* *con rubato* *poco*

759

Punch.

Choregos.  
(with hand-bell)

Perc. 1.

Perc. 2.

meno mosso -  $\text{♩} = c. 72$

Vln. I.

with a swing

Riddle ne ree,

Tempo blocks

maracas

f

poco

f

sacco

mf

- Clarinet (clar. Bb):** Features a melodic line with many trills and grace notes.
- Punch:** Sings the lyrics: "riddle me roe, A little man in a tree. A stick in his hand, a stone in his throat, If you read me this riddle I'll give you a groat". The part includes a "simile" marking and a "hummmmm" ending.
- Chorus:** Indicated by a bracket, this part is mostly silent in the score.

783

picc. *stacc.* *fff* *f* *fff* *f* *f cresc.*

clar. Bb *f cresc.*

hro. *mf*

bsn. *mf*

Longr. *mf* *em-bazz-t-ed* *deeds*

Punch. *f* *this*

Doctor. *wart*

temple Perc. *blks.* *fff* *mf* *fff* *mf*

783

vn1. *mf* *fff* *mf*

vn2. *mf* *fff* *mf*

vla. *mf* *fff* *mf* *arco*

vr. *mf* *fff* *mf*

cb. *mf* *fff* *mf*

[illegible]

- Fl.** (Flute)
- ob.** (Oboe)
- hmn.** (Horn)
- bsn.** (Bassoon)
- Lamp.** (Lamp)
- Doct.** (Doctor)
- harp**
- perc. 1**
- perc. 2**
- vlh. 1**
- vlh. 2**
- vl.** (Violin)
- vc.** (Violoncello)
- cb.** (Cello)

The Law of the land  
is the medicine of man-kind  
The

ritornello III action frozen.

810

fl.

ob.

hmn.

bsn.

Laugh.

Doctor.

med-i-cine of man-kind is the law of the land

med-i-cine of man-kind is the law of the land

meno mosso  $\text{♩} = 126$ .

poco più mosso  $\text{♩} = 126$ .

840

poco-piu-mosso

Handwritten musical score for Violin 1, Violin 2, Viola, Violoncello, and Contrabasso. The score is divided into two systems. The first system shows the initial entry of the instruments with various articulations like accents and slurs. The second system shows a change in dynamics and articulation, with markings like 'poco più mosso', 'pizz', 'ff', 'arco', and 'f'.

fl. like an upbeat

ob. up-beat down beat

clar.  $\text{ff}$

hrn.  $\text{ff}$  dolce (liquid) con rubato

bsh.  $\text{ff}$

818

Punch.

Choregos (hand-bell)

perc1. temple blocks

perc2. maracas

vlh I

f.  $\text{poco}$

d.

hrn.

Punch

Choregos.

perc1. T.B.  $\text{poco}$

perc2. Maracas

vlh I.

Riddle me rae, riddle me rae, A little man in a tree, A stick in his hand, e

## Third Paradox

piu mosso  $\text{♩} = \text{C.126.}$ 

fi. cor. ang. clar. Bb. bsn. Layer. ?unch. Chorus. Doctor. perc. 1. perc. 2. vln. 1. vln. 2. vla. vlc. cb.

**Staves and Instruments:**

- Fl. (Flute)
- C. d. (Clarinet in D)
- Clar. Bb (Clarinet in Bb)
- h. r. (Horn in F)
- bn (Bassoon)
- Larg. (Larghetto)
- Punch. (Punch)
- Chor. (Chorus)
- Doct. (Doctor)
- perc. 1 (Percussion 1)
- perc. 2 (Percussion 2)
- Vln. (Violin)
- Vln. 2 (Violin 2)
- Vla. (Viola)
- Vcl. (Violoncello)
- Cl. (Cello)

**Lyrics:**

my fav- orite style

a fi- bers guide.

[illegible]

\* like an up-beat. \*<sup>2</sup> brackets apply to all 5 wind parts.

856 Principle *l'istesso tempo*

pice.  
c.a.  
clar.  
Bb  
hrr.  
bsr.

Choregos

Louye  
The med-i-cine of man-kind as above,  
Doctor.  
o - ci-dent  
is the law of the

856 *l'istesso tempo*

x if possible  
Sua basso

temple  
books

2 maracas

867

*simile*

picc. *p* *mf* *f* *mf* *ff* *f*

ca. *p* *mf* *f* *mf* *ff* *f*

clar. *p* *mf* *f* *mf* *ff* *f*

horn. *p* *mf* *f* *mf* *ff* *f*

bsn. *p* *mf* *f* *mf* *ff* *f*

Lower. *3 mp cresc.* *f* *ff*

The med-i-cine of the land is the law of man

Drum. *3 mp cresc.* *f* *ff*

(Hand) The med-i-cine of the land is the law of man

trpt. *mf* *p* *f* *mf* *f* *ff* *f*

trbn. *mf* *p* *f* *mf* *f* *ff* *f*

perc. 1 *f* *cresc.*

perc. 2 *f* *cresc.*

*mp cresc. (both parts)*

*molto accel.*  $\text{♩} = c. 126.$

to flute  
to oboe.

picc. *ff*  
cor. *ff*  
clar. *ff*  
hmr. *ff*  
bsn. *ff*

Lawyr. *b<sub>2</sub>*  
- kind  $\frac{3}{4}$   
Distr. *b<sub>2</sub>*  
- kind  $\frac{4}{4}$

*molto accel.*  $\text{♩} = c. 126.$

trpt. *ff*  
trbn. *ff*  
percl. *ff*  
perc2. *ff*

ritornello IV action frozen

♩ = C. 126.

876

Handwritten musical score for Ritornello IV, "action frozen". The score is written for a large orchestra and includes the following parts:

- Flute
- Oboe
- Clarinet
- Horn
- Bassoon
- Trumpet
- Trombone
- Harp
- Xylophone
- Vln. I
- Vln. II
- Vla.
- Vcl.
- Cb.

The tempo is marked as ♩ = C. 126. The score is divided into two systems, each starting with a measure number in a box (876 and 876). The notation includes various musical symbols such as notes, rests, dynamics (ff, f, mp, p), articulation (accents, staccato), and performance instructions (pizz., arco). The key signature is one sharp (F#).

fl. *f* *ff*

ob. *f* *ff*

cl. *f* *ff*

brn. *f* *ff*

bsn. *f* *ff*

**PROCLAMATION II**

Punch, Doctor, and Lawyer ascend to Murder altar from the right.

887 *meno mosso*  $\text{♩} = c. 80$   
*con forza*

Choregos. *f* *ff*

Punch that mathematician of

trpt. *sfz* *sfz*

trbn. *sfz* *sfz*

harp *f* *ff*

xylophone. *f* *ff*

Lowest temple block

glockenspiel

perc. 2.

*con sord.* *mf* *sfz*

*Saccho 3* *mf* *sfz*

887 *meno mosso*  $\text{♩} = c. 80$

Vln. 1. *arco* *f* *ff*

Vln. 2. *pizz* *f* *ff*

Vla. *arco* *f* *ff*

Vc. *pizz* *f* *ff*

cb. *f* *ff*

Choregos

mi - (i) - (i) - (i) - ary Ju - (u) (u) (u) - gles ax - i - oms of a - rro - gance and logariths

trpt

trbn

harp

perc. 1.

perc. 2.

large cow-bell.

Vn. 1

Vn. 2

Vla

Vc

cl.

[illegible]

stringendo

Choregos. *mer-cy in-to in-cis-ions of*

trpt. (con sord.) *p poco a poco cresc.*

tbn. (con sord.) *p poco a poco cresc.*

harp *mf*

pac.1 (xyl.) *mf*

pac.2

vlh.1

vlh.2

vla

vlc.

cl.

meno mosso  $\text{♩} = c. 52.$

Choregos

e - ter - ni - ty ?

while his vic-tims glow - (ow) -

trpt.

trbn.

harp

perc. 1

perc. 2

Vln. 1

Vln. 2

Vla.

Vcl.

db.

Choregos

- ing with gra-ti-tude, re-cites ru-(u)-(u)-les of trans-for-ma-tion.

brpt.

brbn.

harp

perc.1  
(lowest bongo)

perc.2

vlr1

vlr2

vla.

vlc.

cl.

## COUPLETS

meno mosso  $\text{♩} = 68$  (moto perpetuo)

921

Clar. Eb  $\text{♩} = 68$  (detached) *colla voce*  $\text{mp}$

Punch  $\text{♩} = 68$  *mp* *falsetto (or highest note)*  
On — by scorch — ing of skin

small Side Perc. 2. drum  $\text{♩} = 68$  *on the beat equal accents*  
with rattly snares *pp*

meno mosso  $\text{♩} = 68$  (moto perpetuo)

921

Vn1 (con sord.)

Vn2 (con sord.)

Vla (con sord.)

Vc. (con sord.) *sul tasto*

cb. *pizz* *secco*

930

E♭ clar.  $\text{♩} = 68$  *leg.*

Punch.  $\text{♩} = 68$  *smile*  
with pol — son. of pen can e — w all your tran — gress — ions a mend.

perc 2.  $\text{♩} = 68$

930

Vn1 *pizz (secco)*

Vn2 *pizz (secco)*

Vla *mp*

Vc. *leg.*

cb. *leg.*

937

picc. *sfz*  
 oboe. *sfz*  
 Eb clar. *sfz*  
 horn. *sfz*  
 bsn. *sfz*  
 Large. *broad (ecstatic) f*  
 Punch. *broad (ecstatic) f*  
 Pothor. *broad (ecstatic) f*  
 harp *table*  
 perc.1 *vitrapphone fast vibrato*  
 perc.2 *S.D.*

No so - row no - pain at this mo-mnt of truth How sweet  
 No se - row no - pain at this mo-mnt of truth How sweet

*trans*  
*figural*

937

Vn1 *arco*  
 Vn2  
 Va  
 Vc *arco*  
 Cb *arco real sounds.*  
*p sempre.*

950

950

Large.  3  
 4  
 Dot.  3  
 4  
 Punch.  3  
 4

961

picc. ob. clar. Eb. hrm. bom.

cresc. all parts ↓

Laure. Doctor Punch.

is un en dur a bly

is un en dur a bly

is un en dur a bly

highest possible note

lowest possible note

(#) bitter

(#) bitter

sweet

harp

perc. 1

perc. 2

961

8va.

Senna sord. arco

Vn. 1

Senna sord. pizz.

Vln. 2

Senna sord. arco

Va

Vcl.

cb.

meno mosso 971  $\text{♩} = \text{C. 60}$  poco a poco molto accel.

picc. *mp f mp f mp f mp f mp f ffff*

ob. *mp f mp f mp f mp f mp f ffff*

clar. Eb *mp f mp f mp f mp f mp f ffff*

horn. *mp f mp f mp f mp f mp f ffff*

bsn. *mp f mp f mp f mp f mp f ffff*

Punch. (sweet) *fff sfz* Be *sfz* foul *?* the

harp

perc. 1 to xylophone

perc. 2 *snare off* *f poco a poco molto cresc.* *f poco a poco molto cresc.*

*meno mosso*  $\text{♩} = \text{C. 60}$  971 poco a poco molto accel.

Viol. I *loco* *fff (as loud as possible)*

Viol. II *loco* *fff (as loud as possible)*

Vla. *fff (as loud as possible)*

Vcl. *fff (as loud as possible)*

ch. *fff (as loud as possible)*

*\* gliss as far as possible in the time of one quarter.*

AD LIB.

clar. Eb. (mp) independent rall. accel. own tempo. slow start.

trump. warm the heart for Pench em - brace secco = s. previous d tempo. continue until down beat.

harp (mp) independent accel. = previous d tempo. pdcio a pccotrem. continue until down beat.

perc. 1. independent rall. continue until down beat.

perc. 2. independent rall. continue until down beat.

\* conductor gives down-beat on arrows.

## WAR CRY

983 ♩ = c. 112

(detached)

picc. *ff*

oboe. *ff*

hm. *ff*

bstr. *ff*

clar. B *ff* *colla voce.*

Punch *ff* *sfz.* *lowest possible note* *highest possible note.*

perc. 1. *ff* *independent accel. poco a poco tremolo.* *snail whistle*

perc. 2. *ff* *s.d. (without snares)* *whistle*

Roo II Too II Too

983 ♩ = c. 112

vn1. *ff*

vn2. *ff*

vla. *ff* *arco*

vlc. *ff* *pizz*

cb. *ff*

meno-mosso  
♩ = C 60 (ad-lib)

986  
a tempo ♩ = C 112

picc. repeat as fast as possible until sign from conductor

ob. repeat 6 note figure as fast as possible until sign from conductor

hrn.

bsn.

clari. staccatissimo with equal accents.

Punch Mudders Doctor with hypodermic syringe.

IT TOO-IT TOO-IT

perc. 1.

perc. 2. (4) continue until sign from conductor? as fast as possible, not a roll.

wood block

meno mosso.  
♩ = C 60 (ad-lib)

986  
a tempo ♩ = C 112

libro with love and tenderness.

vn1.

vn2.

vla.

vlc.

cb.

pizz (ff) equal accents.

pizz (ff) equal accents.

pizz (ff) equal accents.

pizz (ff) equal accents.

pizz (ff) equal accents.

pizz (ff) equal accents.

meno mosso  $\text{♩} = \text{C. 60 (ad-lib)}$  99  $\text{♩} = \text{C. 112}$   $\text{♩} = \text{C. 112}$

picc.  $\text{ff}$

oboe.

→ Eb clar.  $\text{ff}$

brn.

bsn  $\text{ff}$

Punch  $\text{ff}$

Punch-murders Lawyer  
with quill pen.

perc. 1  $\text{ff}$

perc. 2  $\text{ff}$

meno mosso  $\text{♩} = \text{C. 60 (ad-lib)}$  99  $\text{♩} = \text{C. 112}$   $\text{♩} = \text{C. 112}$

Vln I  $\text{p}$  *simile* *libro*

Vln II  $\text{pizz}$   $\text{ff}$

Vla.  $\text{pizz}$   $\text{ff}$

Vlc.  $\text{pizz}$   $\text{ff}$

cb  $\text{pizz}$   $\text{ff}$

*molto rall. (like a clock-work toy running down)*

picc. *dim. (molto)*

ob. *dim. (molto)*

E♭ clar. *dim. (molto)*

hrt. *dim. (molto)*

bsn. *dim. (molto)*

Perc. I  
Xil. *retain tempo ignore rall.*  
*dim*

perc2 *molto rall.*  
*to tambourine*  
*p*

Vln. I *(rall. — — — — —)*  
*independent tempo (senza rall.)*  
*♩ = C:88*  
*sul f*  
*f*

*molto rall. (like a clock-work toy running down.)*

Vln. 2 *dim. (molto)*

Vla. *dim. (molto)*

Vc. *dim. (molto)*

cb. *dim. (molto)*

(rall.)  $\text{♩} = 42$

pic.  $\text{dim}$

ob.  $\text{dim}$

E♭ Clar.  $\text{dim}$

hro.  $\text{dim}$

bsh  $\text{dim}$  to contra bsh.

perc. 1. independent roll. Continue until sign from conductor  
Xil.  $\text{dim}$  continue roll.

perc. 2.

vn 1  $\text{mp}$

(rall.)  $\text{♩} = 42$

vn 2  $\text{dim}$

va  $\text{dim}$

vlc.

cl.

1 RESOLVE II — 131

tempo di gavotte  $d = c.96.$

1 **RESOLVE II** 131  
tempo di gavotte ♩ = c. 96.

picc.

E♭ clar.

contra-  
basso

Punch.

Choiegos escorts Doctor and Lawyer down to Chorus Gibbett, where Doctor and Lawyer each don noose

*perc.1*  
*xilo.*

*(fina)* — *ppp*

*xilophone off.*

*perc.2*  
Tambourine

*poco rall.*

*Vln I*

*pp*

*ten.*

*ppp*

*f*

*mf*

*ff*

*[1]*

*.8.*

*Doctor and Lawyer each say "Nope."*

**Instrument Parts:**

- Pice. (Piano)
- clar. Eb (Clarinet in E-flat)
- contra bsn (Contrabassoon)
- Punch (Punch)
- Tamb. (Tambourine)

**Lyrics:**

her(er)by(fy) goll. I'll dance and sing like a-(a)-(a)ny thing with mu-sic for my pre-(e)-(e)tty Polli

**Handwritten Notes:**

- dal segno
- dal. segno
- dal segno.

## TOCCATA IIa in darkness

16  $\text{♩} = 11$

harp.

con sord. a

Vln I

flav. sul tasto.

con sord. parco

Vln 2.

con sord. arco

Vla

con sord. arco

Vlc.

con sord. arco

cb.

each note f sempre

harp.

Vln I

Vln 2.

Vla

Vlc.

cb.

## PASSION CHORALE II

All four singers at Chorus Gibbet, only heads visible

♩ = c.60 (slower than Passion Choral I)

20

alto flute  
 cor. ang.  
 Bass clar.  
 horn.  
 contra. bsn.

\* If this part is too low to be played "pp" it may be played even higher.

Judy  
 Large.  
 Chorus.  
 Doctor.

trpt.  
 trbn.

20 ♩ = c.60 (slower than Passion Choral I)

Vln1  
 con sord.  
 Vln2  
 con sord.  
 Vla.  
 con sord.  
 Vcl.  
 con sord.  
 cb.  
 (Senja sord)

poco meno mosso a tempo

Violin 1: senga vib., poco-poco vib., 28, vib. normale, senga vib.

Violin 2: senga vib., poco a poco vib., vib. normale, senga vib.

Viola: senga vib., poco a poco vib., vib. normale, senga vib.

Violoncello: senga vib., poco a poco vib., vib. normale, senga vib.

Contrabasso: senga vib., poco a poco vib., vib. normale, senga vib.

\* vibrato gets wider.

poco meno mosso                      atempo.

a. fl. poco a poco vib. senza vib.  
c. o. poco a poco vib. senza vib.  
b. cl. poco a poco vib. senza vib.  
hn. echo 3 pp sub.  
c. bn. poco a poco vib. senza vib.  
Judy. Temp- pest quick sil var  
Largr. Temp- pest quick sil var  
Choregos. Temp- pest quick sil var  
Drum. Temp- pest quick sil var

Ept. 3  
Libb. 3

poco meno mosso                      atempo                      poco meno mosso simile

vln1 mp p < mf pp < mp mf  
vln2 mp p < mf pp < mp mf  
vla mp p < mf pp < mp mf  
vlc mp p < mf pp < mp mf  
cl. mp p < mf pp < mp mf

a tempo

poco meno mosso.

trpt. 

*a tempo* *poco meno mosso*

*senza vib.*

a.fl. *mp* *pp sub.* *senza vib.*

c.a. *mp* *pp sub.* *senza vib.*

b. clar. *mp* *pp sub.* *senza vib.*

h.m. *mp* *pp sub.* *senza vib.*

C. bsn. *mp* *pp sub.* *senza vib.*

Judy *mp* *pp sub.* *senza vib.*

Lange. *mp* *pp sub.* *senza vib.*

Choreges. *mp* *pp sub.* *senza vib.*

Doctur *mp* *pp sub.* *senza vib.*

Tam - bour vile

trpt. *mp* *pp sub.* *senza vib.*

trbn. *mp* *pp sub.* *senza vib.*

*a tempo* *poco meno mosso*

*vib. norm.* *sim.*

Vh. 1 *mp* *pp sub.* *senza vib.*

Vh. 2 *mp* *pp sub.* *senza vib.*

Vla. *mp* *pp sub.* *senza vib.*

Vlc. *mp* *pp sub.* *senza vib.*

cl. *mp* *pp sub.* *senza vib.*

53

a tempo poco meno mosso

**Instrumental Parts:**

- a.fl.** (Alto Flute): Melodic line with dynamics *mp*, *pp sub.*, and *pp cresc.*. Includes the instruction *poco a poco molto vib.*
- ca.** (Cello): Melodic line with dynamics *mp*, *pp sub.*, and *pp cresc.*. Includes the instruction *poco a poco molto vib.*
- b.clar.** (Bass Clarinet): Melodic line with dynamics *mp*, *pp sub.*, and *pp cresc.*. Includes the instruction *poco a poco molto vib.*
- h.in.** (Horn): Melodic line with dynamics *mp*, *pp sub.*, and *pp cresc.*. Includes the instruction *poco a poco molto vib.*
- c. bin.** (Cello/Bassoon): Melodic line with dynamics *mp*, *pp sub.*, and *pp cresc.*. Includes the instruction *poco a poco molto vib.*

**Vocal Parts:**

- Judy**: Vocal line with lyrics "Tum-bril".
- Laure**: Vocal line with lyrics "Tum-bril".
- Choregas**: Vocal line with lyrics "Tum-bril".
- Pochi**: Vocal line with lyrics "Tum-bril".

**Other Parts:**

- t.ft.** (Timpani): Percussion line with dynamics *mp* and *pp*.
- t.b.** (Trombone): Percussion line with dynamics *mp* and *pp*.
- vn1** (Violin 1): Melodic line with dynamics *mp*, *pp sub.*, and *pp cresc.*. Includes the instruction *poco a poco molto vib.*
- vn2** (Violin 2): Melodic line with dynamics *mp*, *pp sub.*, and *pp cresc.*. Includes the instruction *poco a poco molto vib.*
- vla** (Viola): Melodic line with dynamics *mp*, *pp sub.*, and *pp cresc.*. Includes the instruction *poco a poco molto vib.*
- vlc.** (Violoncello): Melodic line with dynamics *mp*, *pp sub.*, and *pp cresc.*. Includes the instruction *poco a poco molto vib.*
- cb.** (Contrabass): Melodic line with dynamics *mp*, *pp sub.*, and *pp cresc.*. Includes the instruction *poco a poco molto vib.*

**First System:**

- a.fl.** (Alto Flute): 5/4 time signature. Notes: 2, 3, 4. Dynamics: *mp*, *pp* sub. Markings: *senza vib.*, *pp* sub.
- c.a.** (Cello): 5/4 time signature. Notes: 2, 3, 4. Dynamics: *mp*, *pp* sub. Markings: *senza vib.*, *pp* sub.
- b.clar.** (Bass Clarinet): 5/4 time signature. Notes: 2, 3, 4. Dynamics: *mp*, *pp* sub. Markings: *senza vib.*, *pp* sub.
- h.rn.** (Horn): 5/4 time signature. Notes: 2, 3, 4. Dynamics: *mp*, *pp* sub. Markings: *senza vib.*, *pp* sub.
- c.bsn.** (Cone Bassoon): 5/4 time signature. Notes: 2, 3, 4. Dynamics: *mp*, *pp* sub. Markings: *senza vib.*, *pp* sub.
- Judy**: 5/4 time signature. Notes: 2, 3, 4. Dynamics: *mp*, *pp* sub. Markings: *senza vib.*, *pp* sub.
- Larry**: 5/4 time signature. Notes: 2, 3, 4. Dynamics: *mp*, *pp* sub. Markings: *senza vib.*, *pp* sub.
- Choregos**: 5/4 time signature. Notes: 2, 3, 4. Dynamics: *mp*, *pp* sub. Markings: *senza vib.*, *pp* sub.
- Doctor**: 5/4 time signature. Notes: 2, 3, 4. Dynamics: *mp*, *pp* sub. Markings: *senza vib.*, *pp* sub.

**Second System:**

- b.pt.** (Bassoon): 5/4 time signature. Notes: 2, 3, 4. Dynamics: *mp*, *pp* sub. Markings: *senza vib.*, *pp* sub.
- b.bsn.** (Bass Bassoon): 5/4 time signature. Notes: 2, 3, 4. Dynamics: *mp*, *pp* sub. Markings: *senza vib.*, *pp* sub.
- lights fade out.**: A box containing the text "lights fade out." with a downward arrow.
- vn1** (Violin 1): 5/4 time signature. Notes: 2, 3, 4. Dynamics: *mp*, *pp* sub. Markings: *senza vib.*, *pp* sub.
- vn2** (Violin 2): 5/4 time signature. Notes: 2, 3, 4. Dynamics: *mp*, *pp* sub. Markings: *senza vib.*, *pp* sub.
- vla.** (Viola): 5/4 time signature. Notes: 2, 3, 4. Dynamics: *mp*, *pp* sub. Markings: *senza vib.*, *pp* sub.
- vr** (Violoncello): 5/4 time signature. Notes: 2, 3, 4. Dynamics: *mp*, *pp* sub. Markings: *senza vib.*, *pp* sub.
- cb.** (Cello): 5/4 time signature. Notes: 2, 3, 4. Dynamics: *mp*, *pp* sub. Markings: *senza vib.*, *pp* sub.

# TRAVEL MUSIC I

70

independant tempo  
 $\text{♩} = \text{c. 72 accel}$   
 $\text{♩} = \text{c. 120 call}$

flute  $\text{pp}$  sempre

ob.  $\text{mp}$   $\text{pp}$

clar.  $\text{mp}$   $\text{pp}$

hrt.  $\text{open.}$   $\text{legato}$   $\text{mp}$   $\text{pp}$

bsn.  $\text{mp}$   $\text{pp}$

Choregos  $\text{mf (urgent)}$   $\text{p sub. legato.}$   $\text{mf}$

Suspended between Earth and Hea — ven      Punch — tra — vels west-wards to the

trumpet  $\text{pp}$

harp.  $\text{mf}$   $\text{let ring}$

perc1  $\text{vibraphone}$   $\text{soft sticks slow vib.}$   $\text{pp}$   $\text{mp-pp}$

PIU mosso  $\text{♩} = \text{c. 60}$

75

con sord.  $\text{flav. sempre.}$   $\text{p}$

vin1  $\text{p}$

vin2  $\text{p}$   $\text{flav. sempre.}$

vla.  $\text{p}$   $\text{flav. sempre.}$

vlc.  $\text{p}$   $\text{flav. sempre.}$

Handwritten musical score for a symphony orchestra and choir. The score is written in 4/4 time and includes various performance instructions and dynamics.

**Instrumental Parts:**

- Flute (fl.):** *d=c. sl.*, *legato with accents.*, *f > pp*
- Oboe (ob.):** *legato with accents*, *f > pp*
- Clarinet (clar.):** *leg. with accents*, *f > pp*
- Horn (hrt):** *mp*, *pp*
- Bassoon (bsn):** *mp*, *pp*
- Choregas:** *land of on-end-ing pur-i-ty under the sign of the scor-pi-on*
- Baritone (barp):** *mf*, *p*, *mf*, *p*, *mf*, *p*, *mf*, *p*, *mf*, *p*
- Parc 1:** *let ring*, *mp*
- Parc 2:** *crotals.*, *mf*, *let ring*
- Vln 1:** *mf*, *p*, *f*, *pp*
- Vln 2:** *mf*, *p*, *f*, *pp*
- Vla:** *mf*, *p*, *f*, *pp*
- Vlc:** *pp cresc.*, *f*, *mf*, *mp*
- Cl.** *con sord.*, *with the harp*, *p > pp*

**Performance Instructions:**

- d=c. sl.* (diminuendo con sordina)
- legato with accents.*
- leg. with accents*
- mf* (mezzo-forte)
- p* (piano)
- pp* (pianissimo)
- f* (forte)
- f > pp* (forte to pianissimo)
- let ring*
- crotals.* (crotals)
- con sord.* (con sordina)
- with the harp*

**Rehearsal Markers:**

- 80
- 80

144

fl.

ob.

pp sample

pp sample

\* The line beside the note-head indicates a tenuto or held-note.  
The length of the hold is governed by the relative length of the line.

clar.

hrt.

bsn.

Choregs

Punch. — ser — ve — nades his be — lov — ed in the ash — en au — tumn

bapt.

(con sord.)

pppp poco a poco cresc. — — — — — mf

harp.

table

f poco a poco cresc. — — — — — ff

perc. 1.

hard sticks  
vibraphone  
no vibrato

ppp poco a poco cresc. — — — — — mf

perc. 2.

high wood-block

ppp poco a poco cresc. — — — — — mf

\* These diminuendos are within the general crescendo.

vlh1

vlh2

va

vc

cb.

pizz

secco

ppp poco a poco cresc. — — — — — mf

to clares

## WEATHER REPORT II

Punch descends from picture-frame  
and assumes frozen serenade pose  
at P.P. Pedestal.

Join group tempo

89

L'istesso tempo (♩=c.60)

to picc.

fl.

ob.

clar.

brn.

brn.

Judy

Lange

Doctor

Choreges.

falsetto

twi - ligh

Picture frame fades.

brft.

barp.

perc. 1.

perc. 2.

Vln. I

claves

cb.

ratchet

89

L'istesso tempo (♩=c.60)

p cresc.

to ratchet

begin slowly, (accel)

molto secco

table

mf cresc. - - -

- \* claws in four sizes

100

hrr. *mp* *f*

Judy *rest* *f* *senza vib.* *p* *3* *clock*

Lange. *ff* *q* *clock* *west*

Doctor *ff* *q* *clock* *west*

brpt *mf*

h.p. *mf* *ff* *dim* *mf* *p*

perc. (vibes) *mf* *ff* *dim* *mf* *p* *slow down vibrato*

perc. 2. (t. bells) *mf* *ff* *dim* *mf* *p*

100

vn1 cl. *p cresc.* *f poco a poco dim.*

vn2 cl. *p cresc.* *f poco a poco dim.*

vla. cl. *p cresc.* *f poco a poco dim.*

vlr. cl. *p cresc.* *f poco a poco dim.*

105  
rall.

hpn. *mp* *p sempre.* *senza dim.*  $\text{♩} = 40$

Judy *p* *ve* *st*

trpt *(mf) dim* *p* *ppp*

harp *mp* *p* *ppp*

perc. 1 *ppp*

perc. 2 *pp* *ppp*

rall.  $\text{♩} = 40$

Vln. 1 cl. *(dim.)* *mp* *pp* *ppp* *to vln.*

Vln. 2 cl. *mp* *pp* *ppp* *to vln.*

Vla cl. *pp* *ppp* *to vla.*

Vlc. cl. *pp* *ppp* *to vlc.*

## PRAYER II J.L.+D. at Chorus Gibbet

♩ = c. 92.

110

fl. *doke* *pp* *mp* *pp*

clar. *mp* *3*

bsn. *secco* *p* *3*

Judy *p* *let* *the* *winds* *be*

Lauyr. *p* *let* *the* *winds* *be*

Chorego. *p* *let* *the* *winds* *be*

Postol. *p* *let* *the* *winds* *be*

perc.1 *vibra phone.* *med. vib.* *p*

perc.2 *glockenspiel* *p*

110

con sord *ppp* *p* *poco* *3*

vnf. *flav.* *3* *poco* *3*

vn2. *flav.* *3* *poco* *3*

vla. *flav.* *3* *poco* *3*

vlc. *flav.* *3* *poco* *3*

cb. *(senya sord.)* *pizz* *con vibrato* *sonore* *p*

115

fl.

clar.

bssn

Judy

Lawyer

Choregos

Doctor

perc. 1

perc. 2

vln. 1

vln. 2

vla

vlc.

cb.

pp

quasi gliss

mp

mp

gen - the

gen - the

gen - the

gen - the

let

let

let

let

the

the

the

the

seas

seas

seas

seas

be

be

be

be

calm.

calm.

calm.

calm.

p sub.

p sub.

p sub.

p sub.

p sub.

poca

poca

poca

poca

poca

p sub.

p sub.

p sub.

p sub.

p sub.

115

**Fl.** (Flute) *pp cresc.* *quasi gliss.* *mp*

**cl.** (Clarinet) *mp*

**bsn.** (Bassoon)

**Judy** *let my Punch be gran ted his*

**Larry** *let my Punch be gran ted his*

**Choregos** *let my Punch be gran ted his*

**Doctor** *let my Punch be gran ted his*

**perc. 1**

**perc. 2**

**Vln. 1.** *p sub.*

**Vln. 2.** *p sub.*

**Vla.** *p sub.*

**Vc.** *p sub.*

**cb.**

**Flute (fl.)**: Staff 1, measures 1-10. Includes a trill in measure 9 and a crescendo leading to a fortissimo (ff) dynamic in measure 10. Marking: (attacca).

**Clarinet (clar.)**: Staff 2, measures 1-10. Includes a triplet in measure 2 and a crescendo leading to a fortissimo (ff) dynamic in measure 10.

**Bassoon (bn.)**: Staff 3, measures 1-10. Includes a triplet in measure 2 and a crescendo leading to a fortissimo (ff) dynamic in measure 10.

**Vocalists**: Judy, Lary, Chores, Doctor. Measures 1-10. Includes lyrics: "heart's", "des", "ire".

**Percussion 1 (perc. 1)**: Staff 4, measures 1-10. Includes a crescendo leading to a fortissimo (ff) dynamic in measure 10.

**Percussion 2 (perc. 2)**: Staff 5, measures 1-10. Includes a crescendo leading to a fortissimo (ff) dynamic in measure 10.

**Violin 1 (vln. 1)**: Staff 6, measures 1-10. Includes a crescendo leading to a fortissimo (ff) dynamic in measure 10.

**Violin 2 (vln. 2)**: Staff 7, measures 1-10. Includes a crescendo leading to a fortissimo (ff) dynamic in measure 10.

**Viola (vla.)**: Staff 8, measures 1-10. Includes a crescendo leading to a fortissimo (ff) dynamic in measure 10.

**Violoncello (vt.)**: Staff 9, measures 1-10. Includes a crescendo leading to a fortissimo (ff) dynamic in measure 10.

**Double Bass (cb.)**: Staff 10, measures 1-10. Includes a crescendo leading to a fortissimo (ff) dynamic in measure 10.

[121]  $\text{♩} = c. 160$  molto rall. $\text{♩} = c. 56$ .

## PUNCH'S SERENADE II

red spot-light on Pretty Polly. She dances this time to a allemande.

[122] allemande  $\text{♩} = c. 90$ 

P.P. freezes

$\bullet = 60$

- fl.** (Flute): Features a melodic line with trills and grace notes.
- Clar.** (Clarinet): Includes a section marked "dolce" (softly).
- Punch**: A vocal or instrumental part with lyrics: "The world - is deaf - ened by".
- harp**: Accompanying chords and arpeggios.
- perc. 1.** (Percussion 1): Includes a section marked "glock." (glockenspiel).
- perc. 2.** (Percussion 2): Features triplet patterns.
- vn 1** (Violin 1): Includes a section marked "P.P. freezes" and a tempo change to "♩ = 60".

The score is marked with various dynamics (p, pp, dolce) and includes a rehearsal mark [127]. The tempo is indicated as "♩ = 60".

pp. dances.

P.P. freezes.

- fl.** (Flute): The top staff, featuring a melodic line with a dynamic marking of *f* (forte).
- clan** (Clarinet): The second staff, featuring a melodic line with a dynamic marking of *f* (forte).
- Punch**: The third staff, featuring a melodic line with a dynamic marking of *f* (forte).
- harp.** (Harp): The fourth staff, featuring a melodic line with a dynamic marking of *f* (forte).
- perc.** (Percussion): The fifth staff, featuring a melodic line with a dynamic marking of *f* (forte).
- perc.** (Percussion): The sixth staff, featuring a melodic line with a dynamic marking of *f* (forte).
- vinl** (Violin): The seventh staff, featuring a melodic line with a dynamic marking of *f* (forte).

PP. dances.

134

fl. *rubato.*

clar. *p*

Punch. *f*

stones and sand — and stars — of fro — zen — red — red —

harp *mf*

glock *mf*

bongos. *mf*

vin. *f*

P.P. freezes.

PP dances

PP freezes.

141

fl. *rubato*

clar. *f*

Punch. *f*

Red — ness of moon and red — ness of sun

harp *mf*

glock. *mf*

bongos. *mf*

vin. *f*

**146** P.P. dances.

fl.

clar.

Punch.

harp

glock

bongos.

mf

vm.

**149** P.P. freezes.

fl.

clar.

Punch.

harp

glock

bongos.

mf

vm.

Red Red how I long for you frozen in red

mbata

155

P.P. dances.

4 poco a poco cresc.

fl.

clar.

Punch.

harp.

glock.

bongos

vn.

red

pp poco a poco cresc.

p poco a poco cresc.

Chovegos offers P.P. an oversized, prism-like gem.

fl.

clar.

Punch.

harp.

Glock.

bongos.

vn.

ff

3/4

3/4

3/4

3/4

3/4

ff

160

- flute**: The first staff. It begins with a treble clef, a key signature of one sharp (F#), and a tempo marking of  $\text{♩} = c. 126.$ . The first measure contains a whole note chord (F#4, A4, C5) marked *fff*. A slur connects this to a whole note chord (F#5, A5, C6) in the second measure. The third measure contains a whole rest. The fourth measure contains a whole note chord (F#5, A5, C6) marked *ff* with the annotation "sample" and "highest possible note".
- Pretty Polly**: The second staff. It contains whole rests in the first three measures and a whole note chord (F#5, A5, C6) marked *ff* in the fourth measure, with the annotation "This".
- trumpet**: The third staff. It contains whole rests in the first three measures. In the fourth measure, it plays a sixteenth-note scale (F#4, G4, A4, B4, C5, D5) marked *mf*, with the annotation "con sord." above it. The scale is divided into two groups of five notes by a slur.
- harp**: The fourth staff. It contains whole rests in all four measures.
- 2 maracas. large med.**: The fifth staff. It contains whole rests in all four measures.
- 2 metal blocks.**: The sixth staff. It contains whole rests in the first three measures and a whole note chord (F#4, A4, C5) marked *mp* in the fourth measure.

160

Violin 1  
Violin 2  
Viola  
Violoncello

170

flute.

pp.

ce is a prison pri (i)s-on

trpt.

mf

harp

table.

f

maracas.

metal blocks.

mp

ff

170

vn.1.

arco

f

vn.2.

pizz

f

vla.

col legno

f

vlc.

mf

col. legno

arco.

f

mf

[illegible]

175

atempo  $\text{♩} = c.126$  rall.  $\text{♩} = 92$  a tempo  $\text{♩} = c.92$

flute *fff* *leg. con espress.* *p* *ff*

p.p. *highest possible note.* *p* *ff*

boin *This prism of peace is a prison of*

trpt.

harp

maracas *fff* *rall.* *continue trem.* *p*

bongos

vn1 *a tempo*  $\text{♩} = c.126$  *rall.*  $\text{♩} = c.92$  *a tempo*  $\text{♩} = c.92$  *arco*

vn2 *(arco)*

vla. *arco*

vlc. *pizz* *fff sfz* *sfz* *sfz*

Handwritten musical score for page 164, featuring a tempo marking of *allegretto*  $\text{♩} = c. 126$ .

- fl. (Flute)
- pp. (Piano)
- trpt. (Trumpet)
- harp
- maracas
- bongos
- vlh.1 (Violin 1)
- vlh.2 (Violin 2)
- vla (Viola)
- vlc. (Violoncello)

## MORAL II

P.P. spot-light out, other lighting dims gradually to darkness at bar 204

181  $\text{♩} = 652$

*sempre staccato leggero*

bassoon *equal accents (no pulse or bar-line accents.)*  
*mf sempre*

Choregos

trpt. *con sord.*

trbn. *con sord.*

harp *table sempre.*

Indian drums 1 *mp* *accel.* *pp*

drums 2 *mf* *3 fl.* *f*

4 susp. cymb. *sonore.* *mp* *pp*

182  $\text{♩} = 652$

vlk. *con sord.* *pizz. sempre*

cb. *con sord.* *mp* *sempre* *mp* *f*

185

**Measures 185-188:**

- susp. cymb.** Measures 185-188. Measure 185 has a 5-measure rest, then a melodic line. Measure 186 has a 2-measure rest, then a melodic line. Measure 187 has a 5-measure rest, then a melodic line. Measure 188 has a 4-measure rest, then a melodic line. Dynamics: *mp*, *pp*, *mf*.

185

**Measures 185-188:**

190

bassoon (mf)

Chorus. out your un-fathomable in-ex-press-a-ble so-rrrow it

trpt.

trbn.

harp

Indian drums.

vlc.

cb.

- Bassoon:** Features a melodic line with triplets and slurs.
- Trpt. (Trumpet):** Features a melodic line with slurs and dynamics like *pp* and *mp*.
- Trbn. (Trumpet):** Features a melodic line with slurs and dynamics like *pp* and *mp*.
- Harp:** Features a melodic line with slurs and dynamics like *f* and *mp*.
- Indian drums:** Features a rhythmic pattern with slurs and dynamics like *pp* and *mp*.
- Susp. cymb. (Suspension cymbal):** Features a rhythmic pattern with slurs and dynamics like *pp* and *mp*.
- Vlc. (Violoncello):** Features a melodic line with slurs and dynamics like *f* and *mp*.
- Cl. (Clarinet):** Features a melodic line with slurs and dynamics like *f* and *mp*.

The score includes various musical notations such as triplets, slurs, and dynamics (e.g., *pp*, *mp*, *f*, *accel.*). The tempo is marked "mod." (moderato).

Handwritten musical score for the following instruments:

- bsn. (bassoon)
- Choregos.
- flpt. (flute)
- trbn. (trumpet)
- harp
- Indian drums.
- cymls. (cymbals)
- vlc. (violin)
- cb. (cello)

**Instruments and Parts:**

**Tempo and Performance Markings:**

- 200 (Tempo)
- rall. (Rallentando)
- accel. (Accelerando)
- mf (mezzo-forte)
- pp (pianissimo)
- f (forte)
- mp (mezzo-piano)

**Measures 9 and 10:**

**923** lights up during this bar.  
molto accel.

**Measures 10 and 11:**

## MELODRAMA III

## A LITTLE CANONIC PRELUDE TO DISASTER

lights up, action frozen

925

♩ = 42.

Handwritten musical score for "A Little Canonic Prelude to Disaster" (Melodrama III). The score is written for a full orchestra and includes the following parts and markings:

- Bassoon (bsn.):** No specific markings.
- Violin 1 (vln1.):** Marked with "senza sord." (without mutes).

The score includes various musical notations such as notes, rests, dynamics (*mf*, *p*), and articulation marks. A tempo marking of 42 beats per minute is indicated at the top left of the score.

930

## PARODY AND PARAPHRASE Choregos leaves his booth.

937

Tempo I ♩ = c. 72. (gigue)  
dry and mechanical.

hrr.

Punch

Choregos.

harp.

claves

large timbale with hard felt.

cb.

943 meno mosso  
tempo II ♩ = c. 60

hrr.

Punch

Choregos

harp.

claves

timbale

cb.

Tempo I ♩ = c. 72.

948

brn.

Punch

Choregos

harp

claves

timbale

cb.

wounds

Sounds ba - low sand - dunes

sign which seem, a

948

Tempo I ♩ = c. 72.

pizz normale ff

953 Tempo II ♩ = c. 60.

953

brn.

Punch

Choregos

harp

claves

timbale

cb.

cant.

ssigns un - wind - ing

pain.

cant.

A - sign witch scene - j as.

953

Tempo II ♩ = c. 60.

legato arco harm. real sounds.

959

Tempo I ♩ = c. 72.

hrn. *p*

Punch. *(p) whispered*  
*pain*

Choregos. *sun, — wind, — and rain*  
*f > p*

harp *mp mf*  
*tablett.*

clav. *f*

timbale *f p f p*

cb. *mp f*  
*norm. piz ff*

959  
Tempo I ♩ = c. 72.

Tempo II ♩ = c. 60

962

hrn. *p cresc. — — — — — (f)*

Punch. *quill that burns in acid ink*  
*p. cresc. p. leg.*

Choregos. *Un — e — qual thought urns in*

harp *norm. p ff (ff)*

clav. *f*

timbale *f p f p f p f p*

cb. *(#)*  
*arco. real sounds. piz. — — — — — (f)*

962  
Tempo II ♩ = c. 60.

*allargando* — — — — — ↓

hrn. *f* *to as loud as possible*

Punch. *pesante.* *ff*

Choregos. *- adf tve think*

hap. *secco.*

clare. *f*

timbale. *f*

*allargando.* — — — — — ↓

cb. *pizz.* *f*

## RULE II

969  $\text{♩} = \text{c. 96. tempo di gavotte}$ 

pica. *mf*

E♭ clar. *mf*

contrab. bsn. *mf*

Punch. *mf*

Tambourine *mf*

Right tal de ri(i)-(i)-de dal.

975

Punch line: live a bright i de-a by(y) goll. let's dance and sing like a(a)a-ny thing with music for my prefe(e)ty Poll.

Tambourine (tamb.) part for measures 975-980, featuring a steady rhythmic pattern with dynamics *mf* and *f*.

## MORALE

986

♩ = c. 100.

wild

hrr.

Choregos.

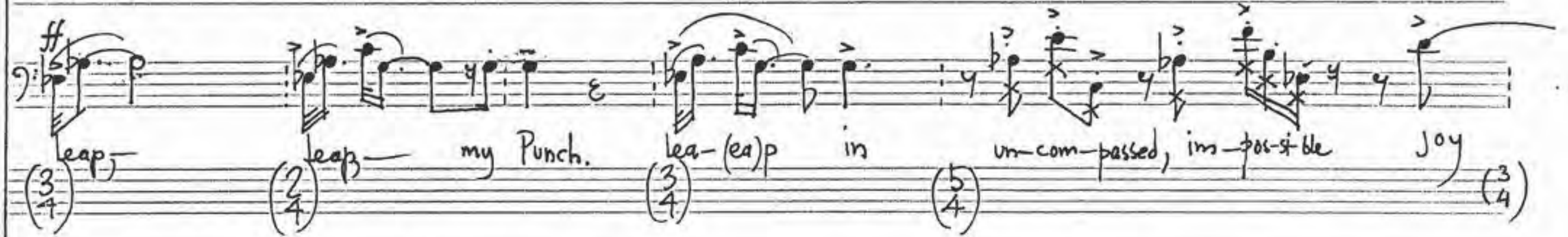

harp

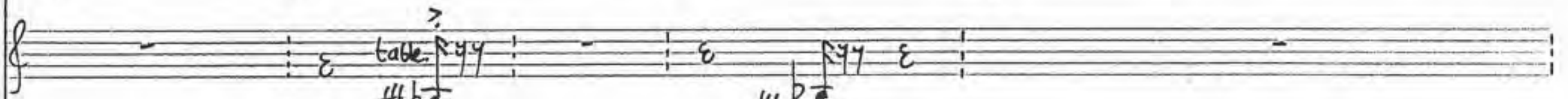

vlc.

cb.

995

hrr.

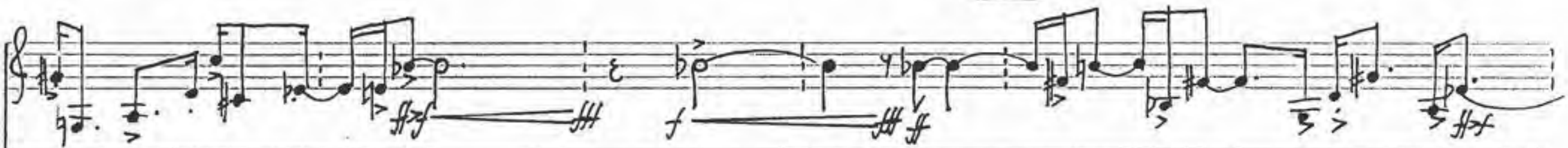

Choregos.

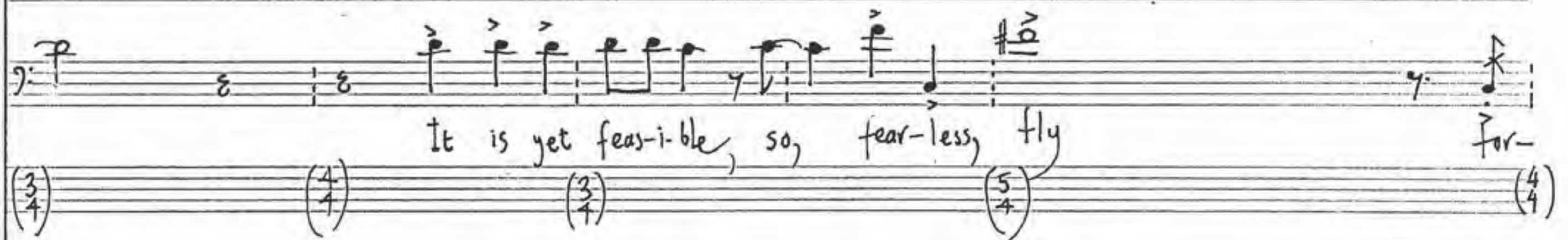

harp.

vlc.

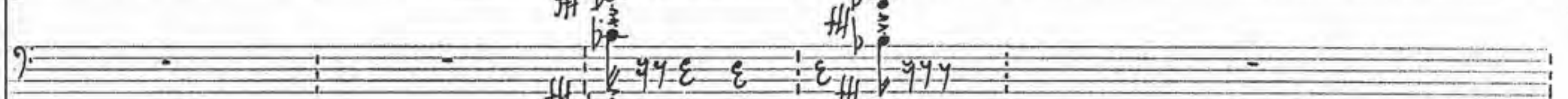

cb.

hrr.

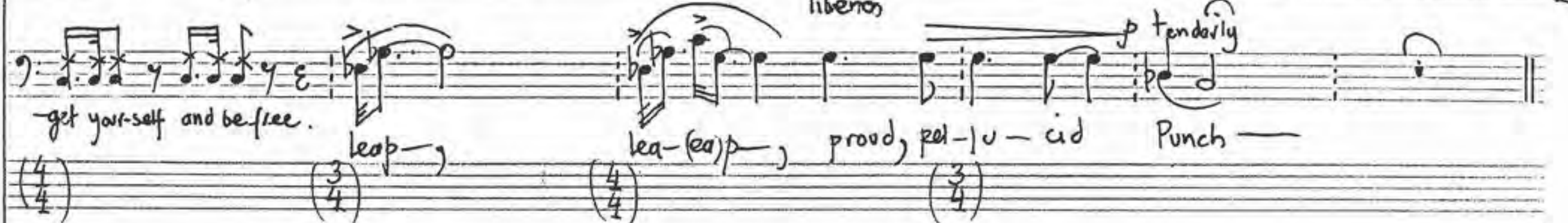
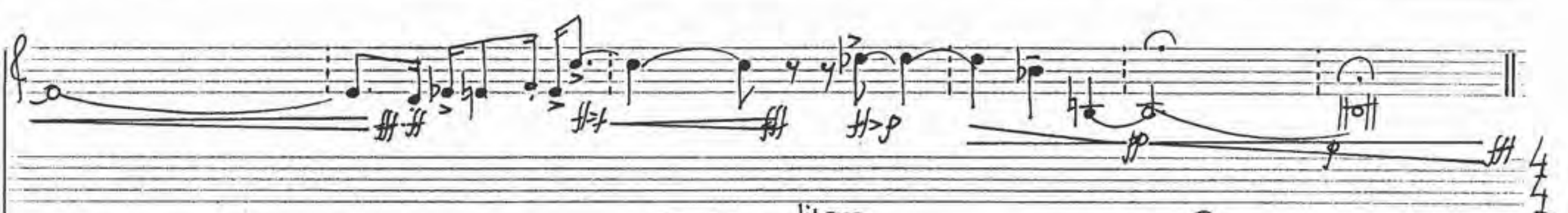

harp

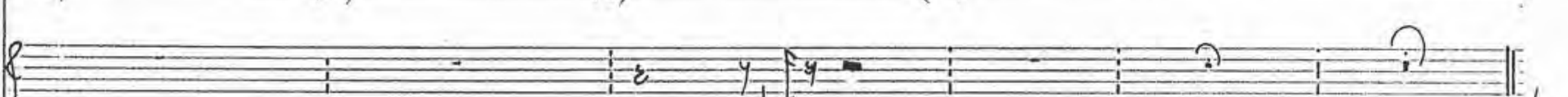

vlc.

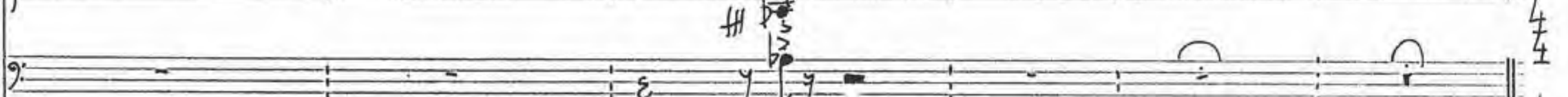

cb.

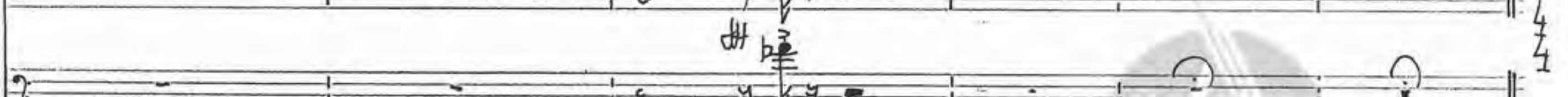

## Gebrauchsmusik I

## ROUNDEL, 1st movement

Alla marcia  $\text{♩} = 120$ 

## 1 FANFARE I

Choregos.

let mu- sic be-

trumpets.

Military  
Drum.\* Clash  
cymb.  
+ B.D.

\* Clash cymb. fastened to rim of B.D.

10

pico.

oboe.

clar.  
Bb.

hro.

bsn.

Choregos.

-gin

let trumpet sound-

let

song

of Pre-ty

trpt.

con sord

M.D.

Cym.  
B.D.

[illegible]

20

**Choregos**

ri - (i) - (i)(i) - . (i) - (ii-i) - (i) (i) - (i)-i) (i)-(i)-ling - a- dum! for all to hear.

M.D.  
g cresc.

cymb.  
BD  
p cresc. f

## PREYER AND CORONATION SCENE

26

same tempo ( $d = c.120$ )

same tempo. ( $\text{♩} = c. 120$ )

30

bsn.

cant.  
mp  
Let the winds be

Choregos

side drum without snares.

cymb.

26 ( $\text{♩} = c. 120$ )

30

vln.1  
mp  
Sua

vln.2  
mp  
Sua

vla.  
mp

vcl.  
mp

40

picc. oboe clar. horn. bsn. Judy. Langel. Doctor. Punch S.D. cymb. Bd. Vln.1. Vln.2. Vla. Vlc.

be calm let her be prais-ed

mf Crown him with trumpet f Crown him with trumpet mf cresc- Crow(h)

mf p mf p

40

# DITHYRAMB I

Doctor at Chorus Gibbet

$\text{♩} = c.72$

picc.  $\text{ff}$

bsn.  $\text{ff}$

46 47

colla voce

oboe  $\text{ppp}$

clar.  $\text{ppp}$

hrt.  $\text{ppp}$

libero  $\text{♩} = c.100$

Toy Trumpet with 3 notes played by Doctor.  $\text{loud as possible}$

trumpet  $\text{libero } \text{♩} = c.100.$   $\text{sffz}$   $\text{sffz}$   $\text{sffz}$

Military Drum  $\text{independant tempo}$   $\text{♩} = c.80$   $\text{carry on pattern}$   $\text{ppp}$

BD. (not cymb.)  $\text{♩} = c.80.$   $\text{ppp}$

vn.1  $\text{ppp}$

vn.2  $\text{ppp}$

vla.  $\text{ppp}$

vla.  $\text{ppp}$

1. The first step in the process of identifying a problem is to define the problem. This involves identifying the symptoms of the problem and determining the scope of the problem.

---

[illegible]

1000

- ob. (Oboe)
- clar. (Clarinet)
- hin. (Horn)
- Doct. toy-tipt. (Toy Tinkling)
- tipt. (Tinkling)
- M.D. (Midi)
- B.D. (Bass Drum)
- vl. 1 (Violin 1)
- vl. 2 (Violin 2)
- vla. (Viola)
- vc. (Violoncello)

picc.   
ob.   
clar.   
h.rn.   
bsn.   
  
Choregos.   
trill Let cymbals ring — let all — to Pre-ty.  
  
Trumpet   
H.D.   
cymb.   
bd.   
  
vln. 

65

picc. *p* *mp* *f*

oboe. *p* *mp* *f*

clar. *p* *mp* *f*

hmn. *p* *mp* *f*

bsn. *p* *mp* *f*

Choregos

Pol-ly sing *(f)* Sing - song through va-lleys far-

trpt. *ff*

M.P. *(f)* *p sub.* *ff* *p sub. cresc.*

BD. *p sub.* *p sub. cresc.*

vlh. *p sub.* *ff* *p sub. cresc.*

65

70 to flute

picc. *f*

oboe. *f*

clar. *f*

brn. *f*

bsn. *f*

Choregos  
(ar) and near. will swee *p*, will

trpt. *f*

M.D. *f* *mp* *f* *mp*

BD. *f* *mp* *mp* *f* *mp*

vn. *f* *f* (ancora)

Chorus

swee ————— (ee)(ee) ————— (ee)(ee) (ee)(ee) (ee)(ee) (ee) p at stand-ing all to hear.

trpt. *f* *cresc.*

M.D. *(mp) cresc.*

BD. *mp cresc.*

Vln. *(f) cresc.*

## PRAYER AND CORONATION SCENE

[illegible]

85  $\text{♩} = c. 100. (\text{independent})$

fl.  $\text{♩} = c. 180$  *pp. legato.*

ob.  $\text{♩} = c. 60$  *mf*

clar. *f* *p* *f* *p* *f* *p* *f*

brn.

bsn. *f* *mf*

Judy *mp* (all 3 parts) *f*

Lange. *mp* (all 3 parts) *f*

Poirer. *mp* (all 3 parts) *f*

Punch. *yo* *ye* *le* *le*

brpt

S.D. *p* *mf* *p* *mf*

BD. *mf* *mf*

85

vln1 *p* *p* *p* *p*

vln2 *p* *p* *p* *p*

vla. *p* *p* *p* *p*

vlc. *p* *p* *p* *p*

90

Handwritten musical score for a symphony, page 196, rehearsal mark 90. The score includes parts for Flute (fl.), Oboe (ob.), Clarinet (clar.), Horn (hrt.), Bassoon (bsn.), Judy, Lawyer, Doctor, Pundit, Light (lgt.), SD, RD, Violin 1 (vln.1), Violin 2 (vln.2), Viola (vla.), and Violoncello (vlc.).

**Flute (fl.):**  $\text{♩} = c.60 \text{ accel.}$ ,  $\text{♩} = c.180$ . Dynamics:  $f$ ,  $p$ .

**Oboe (ob.):**  $p$  legato. Dynamics:  $p$ ,  $mf$ .

**Clarinet (clar.):** Dynamics:  $mf$ .

**Horn (hrt.):** Dynamics:  $mf$ .

**Bassoon (bsn.):** Dynamics:  $mf$ ,  $f$ .

**Judy, Lawyer, Doctor:** Lyrics: "Crown him with trumpet and cymbal." Dynamics:  $mp$ ,  $f$ . *all 3 parts.*

**Pundit:** Lyrics: "the seas be calm. let her be". Dynamics:  $p$ ,  $mf$ .

**Violin 1 (vln.1), Violin 2 (vln.2), Viola (vla.), Violoncello (vlc.):** Dynamics:  $p$ ,  $mf$ .

Rehearsal mark 90 is indicated at the top and bottom of the page.

95

fi.

ob.

clar.

brn.

bss.

Judy

Laura

Dexter

Punch   
 prais - ed with sing - song and psalm.

trpt.

sd.

bd.

95

vlh. 1

vlh. 2

vla.

vr.

Punch bangs  
Cymbal over C.3 head

101

brn.

smile

M.D.

Cymbals

101

vic.

slow glass to top

all strings

(mp)

**Measures 102, 103, and 104:**

- ob.** (Oboe):  $\text{♩} = c. 60$  accel to double tempo. *carry on pattern.*  $(\text{♩} = c. 120)$
- clar.** (Clarinet):  $\text{♩} = c. 52$  accel to double tempo. *carry on pattern.*  $(\text{♩} = c. 104)$
- brn.** (Bassoon):  $\text{♩} = c. 10$  accel to double tempo. *carry on pattern.*  $(\text{♩} = c. 80)$
- Lawl.** (Toy Drum): *sim.*
- Doct.** (Toy Trumpet)
- trpt.** (Trumpet):  $\text{♩} = c. 52$  accel to double tempo. *carry on pattern.*  $(\text{♩} = c. 104)$
- M.D.** (Maracas):  $\text{♩} = c. 52$  accel to double tempo. *carry on pattern.*  $(\text{♩} = c. 104)$
- susp. cymb.** (Suspension Cymbal):  $\text{♩} = c. 52$  accel to double tempo. *carry on pattern.*  $(\text{♩} = c. 104)$
- vln1.** (Violin 1):  $\text{♩} = c. 52$  accel to double tempo. *carry on pattern.*  $(\text{♩} = c. 104)$
- vln2.** (Violin 2):  $\text{♩} = c. 52$  accel to double tempo. *carry on pattern.*  $(\text{♩} = c. 104)$
- vla.** (Viola):  $\text{♩} = c. 52$  accel to double tempo. *carry on pattern.*  $(\text{♩} = c. 104)$
- vlc.** (Violoncello):  $\text{♩} = c. 52$  accel to double tempo. *carry on pattern.*  $(\text{♩} = c. 104)$

## Gebrauchsmusik III

## ROUNDEL 3rd movement.

Alta marcia (a tempo)  $\text{♩} = 6.120$ 

## 105 FANFARE III

Choregos 9/4

trpt.  $\text{♩} = 6.120$

trombone  $\text{♩} = 6.120$

xylophone  $\text{♩} = 6.120$

largest temple block  $\text{♩} = 6.120$

105

vlr. II  $\text{♩} = 6.120$

vlr.  $\text{♩} = 6.120$

vlc.  $\text{♩} = 6.120$

110 115

pic. *f*

ob. *f*

clar. *f*

brn. *f*

bsn. *f*

Choregos  
dash. let drummer drill — let all — to Pre-ty Pd-ly kneel

trpt *f* *am tun* *bi-tun tun* *bi-tun tun*

trmbone *mp*

xgl. *mp* *f* *mp* *f* *mp*

Military Drum  
Lowest T.B. *mp* *f* *mp* *f* *mp*

Vln II *arco* *sempre f*

Vla. *arco* *sempre f* *pizz* *arco* *pizz* *arco*

Vlc. *sempre f*

**120**

**picc.** *p mp f*

**ob.** *p mp f*

**clar.** *mp f*

**hmn.** *p mp f*

**bsn.** *p mp f*

**Choregos** *f*  
Sing — song each day — till end — of

**trpt.** *fp*

**trb.** *mp ff p cresc.*

**xy.** *mp ff p cresc.*

**T.B.** *(mp) ff p cresc.*

**120**

**Vn. II** *mp mf p*

**Va.** *pizz f arco mp*

**Vlc.** *mp f ff*  
cresc. all strings

125

picc. *f* *to flute.*  
 ob. *f*  
 clar. *f*  
 hrn. *f*  
 bsn. *f*

Chorus.  
 year Will kee (ee) — (ee) — (ee) — (ee) p will kee (ee) — (ee) — (ee)

trumpet *f*  
 trombone *f*  
 xyl. *f* *mp* *cresc.*  
 low T.B. *f* *mp* *temple block No 2 (next highest)* *f* *mp* *cresc.*

125  
 Vln II *f*  
 Vla. *pizz.* *arco* *pizz.* *arco* *pizz.* *arco*  
 Vle. *pizz.* *arco* *pizz.* *arco* *pizz.* *arco*  
 — (all strings) — — — *f* *ancora f* *f* *cresc.* all strings

30 same tempo ( $d = c. 120$ )  
beat. d's

fl.

ob.

clar.

h.m.

b.m.

Punch

Choregos.

(e)-(e) (ee)-(e) (ce)(ee)(ee)(ee)-ep the steam-ing May - pole near.

cresc.

trpt.

trbn.

xyl.

T.B. No. 2

vln 1.

vln 2.

vla.

vlc.

malcato. f

mp

f

cant. mp.

let

tempo! No 4 (highest).

same tempo. (d = c120).

[30] beat d's

mp

Buo

pizz.

arco

pizz.

arco

mp

ad-lib. (independent tempo)  
♩ = c. 90  
accel.

♩ = c. 180

fl. *pp leg.* *mp* *rall.* *rit.*

ob. *p leg.*

clar. *mf* *f* *mf* *f* *p* *f*

horn. *mf* *f* *mf* *f* *p* *f*

bsn. *mf* *p* *f* *p* *f* *mf* *f* *p* *f*

trump. *p* *f* *p* *f* *p* *f*

trb. *mf* *p* *mf* *p* *mf* *p* *mf* *p* *mf*

barp. *mf* *p* *mf* *p* *mf* *p* *mf* *p* *mf*

org. *mf* *p* *mf* *p* *mf* *p* *mf* *p* *mf*

T.B. *mf* *p* *mf* *p* *mf* *p* *mf* *p* *mf*

135

violin 1 *p* *f* *p* *f* *p* *f*

violin 2 *p* *f* *p* *f* *p* *f*

viola *p* *f* *p* *f* *p* *f*

cello *p* *f* *p* *f* *p* *f*

double bass *p* *f* *p* *f* *p* *f*

135

$\text{♩} = \text{C.100}$  (independent tempo)

flute.  $\text{♩} = \text{C.60}$

ob.  $\text{♩} = \text{C.60}$

clar.  $\text{♩} = \text{C.60}$

brn.

bsn.

Judy

Laure.

Doctr.

Crown him with trumpet cymbal and drum.

Crown him with trumpet cymbal and drum.

Crown him with trumpet cymbal and drum.

$\text{p}$  all 3 parts.

orch.

gen. He let the seas.

Trumpet

Trombone

harp.

xyl.

T.B. 4.

Vn1

Vn2

Vla.

Vlc.

cl.

**Instrumental Parts:**

- Flute (fl.):** Rests throughout the section.
- Oboe (ob.):** Rests throughout the section.
- Clarinet (clar.):** Active melodic line with trills and grace notes.
- Horn (hrn.):** Active melodic line with trills and grace notes.
- Bassoon (bssn.):** Active melodic line with trills and grace notes.
- Trumpet (tpt.):** Active melodic line with trills and grace notes.
- Trombone (trombone):** Active melodic line with trills and grace notes.
- Harp (harp):** Active melodic line with trills and grace notes.
- Xylophone (xyl.):** Active melodic line with trills and grace notes.
- T.B. and S.D. (T.B. and S.D.):** Active melodic line with trills and grace notes.
- Violin 1 (vln1):** Active melodic line with trills and grace notes.
- Violin 2 (vln2):** Active melodic line with trills and grace notes.
- Viola (vla.):** Active melodic line with trills and grace notes.
- Violoncello (vlc.):** Active melodic line with trills and grace notes.
- Double Bass (cb.):** Active melodic line with trills and grace notes.

**Vocal Parts:**

- Judy:** Active melodic line with trills and grace notes.
- Lange:** Active melodic line with trills and grace notes.
- Doctor:** Active melodic line with trills and grace notes.

**Other Parts:**

- Punch:** Active melodic line with trills and grace notes.
- Chorus:** Active melodic line with trills and grace notes.

**Lyrics:**

in sing - song and psalm.

him with trumpet cymbal and drum.

him with trumpet cym - bal and drum.

him with trumpet cymbal and drum.

Punch bangs drum over C's head

$$d = 0.72$$

$\text{♩} = \text{C.100 (all parts)}$

This is a handwritten musical score for a piece titled "The Sound of Music". The score is written on multiple staves, each labeled with an instrument or voice part. The notation includes notes, rests, and various musical symbols such as clefs, key signatures, and time signatures. The score is divided into two main sections, labeled 158 and 161. The instruments and voices included are Piccolo (picc.), Bassoon (bsn.), Oboe (ob.), Clarinet (clar.), Horn (horn), Judy (Judy), Lin-dum (Lin-dum), Large Cymbal (Large Cymbal), Doctor (Doctor), Toy-tom (Toy-tom), Euphonium (Euph.), S.D. (S.D.), Suspended Cymbal (Susp. Cymb.), Violin 1 (Vln1), Violin 2 (Vln2), Viola (Vla), and Violoncello (Vlc.). The score is written in a clear, legible hand, and the notation is consistent throughout.

**Measures 164, 166, and 168:**

- ob.** (Oboe): Measures 164 and 166 contain eighth-note patterns. Measure 168 contains a whole note.
- clar.** (Clarinet): Measures 164 and 166 contain eighth-note patterns. Measure 168 contains a whole note.
- hrt.** (Horn): Measures 164 and 166 contain eighth-note patterns. Measure 168 contains a whole note.
- Judy tin-drum**: Measures 164 and 166 contain eighth-note patterns. Measure 168 contains a whole note.
- Large toy cymb.**: Measures 164 and 166 contain eighth-note patterns. Measure 168 contains a whole note.
- Doctor Tipt.**: Measures 164 and 166 contain eighth-note patterns. Measure 168 contains a whole note.
- trpt.** (Trumpet): Measures 164 and 166 contain eighth-note patterns. Measure 168 contains a whole note.
- S.D.** (Snare Drum): Measures 164 and 166 contain eighth-note patterns. Measure 168 contains a whole note.
- Susp. cymb.**: Measures 164 and 166 contain eighth-note patterns. Measure 168 contains a whole note.
- Viol.** (Violin): Measures 164 and 166 contain eighth-note patterns. Measure 168 contains a whole note.
- Viola**: Measures 164 and 166 contain eighth-note patterns. Measure 168 contains a whole note.
- cb.** (Cello): Measures 164 and 166 contain eighth-note patterns. Measure 168 contains a whole note.

**Measure 168:**

- trpt.**: *libero* (liberté) marking.
- S.D.**: *repeat pattern until cut-off* marking.

## PAEAN [L+D. at Chorus Gibbet]

170

 $\text{♩} = 132$ 

170

 $\text{♩} = 132$ 

175

180

Lawyer. *cym-bal and harp with tim-brals and dance will po-ly be sung. With strum-pet and rum, with sym-bols that warp, with*

Punch. *cym-bals and harp with tim-brals and dance will po-ly be sung. With strum-pet and rum, with sym-bols that warp, with*

Doctor. *cym-bals and harp, with tim-brals and dance will po-ly be sung with strum-pet and rum, with sym-bols that warp, with*

trpt. *(d=d.) (wild) — — — — —*

sd

Tamb.

vlm

vmz

vla.

vk.

cb.

Judy gestures for music and action to stop.

**Lyrics:**  
8 turn-bril and trance will Chor-e-gos be strung  
9 turn-bril. and trance will Chore-gos be strung  
turn-bril and Tranc will Chor-e-gos be strung

**Instrumental Parts:**  
Laway.  
Punch.  
Doctor.  
bapt.  
S.D.  
Tamb.  
Vn. 1  
Vn. 2  
Va.  
Vc.  
Cb.

**Performance Instructions:**  
senza rit.  
senza rit.  
senza rit.  
senza rit.  
fast trem.  
arco.

# Recitative and Passion Aria II

## Recitative

Punch ushers Choregos into Bass viol case.

$\text{♩} = \text{c. } 97$

*poco meno mosso.*

187

190

Alto flute.

Cor Anglais

Bass clar.

hrn.

bsn.

Judy (at Chorus Gibbet)

*ff. with force.*

Witness, a-vengeing Gods, my Chor-e-gos in strain-gent su-ffer-ing

harp.

xglophone

*secca*

*sim.*

187

190

vlc.

cb.

195

195

[illegible]

205

- AHo fl.
- C. a.
- Bass. clar.
- brn.
- bsn.
- Judy
- harp.
- xyl.

The lyrics for Judy are: pier - ces my heart.

205

- vc.
- cb.

The lyrics for Judy are: pier - ces my heart.

# ARIA

delayed up-beat

ALL INFORMATION CONTAINED HEREIN IS UNCLASSIFIED DATE 05-01-2010 BY 60322 UCBAW/SJS

215

\_\_\_\_\_

Handwritten musical score for the piece "The Rainbow". The score is written for six parts: A. Fl., C. a., Judy, harp, Vlc., and cb. The lyrics "The rain - bow the" are written under Judy's part. The score includes various musical notations such as dynamics (mp, p, pp), articulation (accents), and fingerings (1+3+3). The harp part includes a "single" marking. The Vlc. and cb. parts have a large watermark over them.

225

230

135

ARIA DC

- a. fl.** (Alto Flute): 3/4 time signature, 4/4 time signature, and 3/4 time signature. Markings include  $\epsilon$ ,  $\epsilon$ , and  $\text{ppp}$ .
- c. a.** (Cello): 3/4 time signature, 4/4 time signature, and 3/4 time signature. Markings include  $\text{ten.}$  and  $\text{ppp}$ .
- Judy** (Vocal): 3/4 time signature, 4/4 time signature, and 3/4 time signature. Lyrics: "ter - nal e - ter - nal. har - mo - ny". Markings include  $\text{ten.}$  and  $\text{ppp}$ .
- harp**: 3/4 time signature, 4/4 time signature, and 3/4 time signature. Markings include  $\text{ppp}$  and  $\text{ten.}$ .
- vlc.** (Violoncello): 3/4 time signature, 4/4 time signature, and 3/4 time signature. Markings include  $\text{ppp}$  and  $\text{ten.}$ .
- cb.** (Contrabass): 3/4 time signature, 4/4 time signature, and 3/4 time signature. Markings include  $\text{ppp}$  and  $\text{ten.}$ .

# Murder Ensemble III

## PROCLAMATION

♩ = C. 12.

Punch bows a serenade on the bass-viol

Lawyer.  
at Chorus Gibbet  
Doctor.

**Key Performance Instructions:**

- Woodwinds:**
  - trpt. (trumpet):** marked "con sord." (con sordina) and "triple tongued." (triple tongued).
  - trb. (trombone):** marked "con sord." (con sordina).
- Strings:**
  - Violins 1 & 2 (Vln. 1, Vln. 2):** marked "senza sord." (senza sordina).
  - Viola (Vla.):** marked "senza sord." (senza sordina).
  - Violoncello (Vlc.):** marked "senza sord." (senza sordina).
  - Double Bass (Cb.):** marked "senza sord." (senza sordina).
- Percussion:**
  - harp:** marked "table." (table).
  - timbale 2 highest:** marked "secco." (secco).

The score includes various musical notations such as dynamics (f, mf, ff, p), articulation (accents, slurs), and performance techniques (triple tonguing, sordina, secca).

245 atempo  $\text{♩} = c.72$

stringendo

(string) subito atempo. (♩ = 12) allarg. 250

Lawyer. 3 coll. of pain, He pesante. turns tones of ter - (er) - ror in - tor.

Doctor. ond. ponti

Viol. I con sord. arco pp

Viol. II con sord. arco pp

Vla. con sord. arco pp

Vcl. sul pont. non. item

Cb. (♯)

## meno mosso

♩ = 50  
p subito cantabile

255

Lawyer. song - of suffering while his vic - tims pio - nounc - es.

Doctor. song - of suffering con tenerezza filled full with fulfillment,

Viol. I flav. ba mp

Viol. II flav. mp

Vla. flav. mp

Vcl. (arco) sfz sfz sfz

Cb. (pizz.) ff sfz

COUPLETS  
257 227.

260

Laurel

Choregos. *mf* with tension  
In cosines of sight and - saw teeth of sound, for,

Doctor. *mf* *p* *ppp*  
principles of transposition

vi1 *mf* *p* *ppp* senza sord.

vi2 *mf* *p* *ppp* senza sord.

vi4 *mf* *p* *ppp* senza sord. *ppp* cresc.

vlc. *arco* *ff* *f* *pp* *ff* *mp*

cb. *arco* *ff* *mf* *ff* *mp*

265

Punch. *f* *brad*  
No so- row, no pain do

Choregos *f* *con. agitato* *ff*  
ev-er will - all your trans- gress-ions re-sound.

vi1 *ppp* *cresc.*

vi2 *ppp* *ff*

vi4 *ff* *f* *gliss.*

vlc. *gliss.*

cb. *arco* *ff* *f*

**Measures 270-274:**

- Punch:** I feel at this to die for Punch is
- Chorges:** (b) [Handwritten notes]
- Vln1:** [Handwritten notes, dynamics: *p cresc.*, *mf*]
- Vln2:** [Handwritten notes, dynamics: *p cresc.*, *mf*]
- Vla:** [Handwritten notes, dynamics: *p cresc.*, *mf*]
- Vlc:** [Handwritten notes, dynamics: *sfz*, *mf*, *pp*, *senza vibrato*]
- Cb:** [Handwritten notes, dynamics: *pp*]

fl. *ppp* *cresc.* *sanga vib.* *poco a poco molto vib.*

ob. *ppp* *cresc.* *sanga vib.* *poco a poco molto vib.*

cl. *ppp* *cresc.* *sanga vib.* *poco a poco molto vib.*

Punch. *un end - ing* *bliss*

Choregon. *f* *The*

vl. 1 *mf* *3* *mf* *3*

vl. 2 *mf* *3* *mf* *3*

vla. *mf* *3* *mf* *3*

vlc. *con. vib. normale.* *mf* *mp* *f* *mf* *fp* *(ff)*

cb. *p* *mf* *mf* *f* *f*

\* vibrato (wide) only on notes with this signum other notes remain vib.

275

fl.

ob.

clar.

Punch.

Choregos

Viol.

Viol.

Vla.

vc.

cb.

The vocal parts (Punch and Choregos) have lyrics: "The bitter-ness of this mo-ment is un-en-dur-a-bly sweet-ness of this mo-ment is un-en-dur-a-bly".

The instrumental parts include various musical notations such as notes, rests, and dynamic markings (e.g.,  $f$ ,  $p$ ,  $ff$ ,  $fz$ ). The woodwind and string parts feature complex rhythmic patterns and articulation marks.

WAR CRY

28

♩ = C.50

**Handwritten Notes:**

- place hand on tam-tam in order to cut-out upper harmonics.
- slack skin soft stick
- tight skin (damped) hard stick

- Punch.**: Starts at measure 288 with a half note G<sub>2</sub>. Measures 289-293 contain whole rests.
- Tam-Tan.**: Starts at measure 288 with a half note G<sub>2</sub>, marked "simile". Measures 289-293 contain whole rests.
- B.D.**: Starts at measure 288 with a half note G<sub>2</sub>, marked "simile". Measures 289-293 contain whole rests.
- Concord Vc.**: Features triplet eighth notes across measures 288-293. Dynamics include mf, p, mp, pp, and ppp. Measure 293 includes a "pizz" marking.
- Concord Gb.**: Features triplet eighth notes across measures 288-293. Dynamics include mf, p, mp, pp, and ppp. Measure 293 includes a "pizz" marking.

A tempo change is indicated above measure 288: *a tempo* ( $\text{♩} = \text{c. } 50$ ) *pp*.

## Lament, Exorcism, and Lullaby

295

tempo giusto senza espressione  $\text{♩} = \text{c. } 80$ 

picc. *ppp sempre.*

contra bsn. *ppp sempre.*

Punch. *sempre.*  
 O Gods, this vile disfigured sight opens an abyss of agony in my

harp. *secco.*  
*ppp sempre.*

tambourine (II) *ppp sempre*

claves (I) *ppp sempre*

Dancers leave the altar of murder

300

picc. *con espr.*

oboe *con espr.*

Bass Clar. *con espr.*

contra bsn. *con espr.*

Punch. *con espr.*  
 soul. The ears throb the eyes drown in a sunset of blood. The lights of the world go

harp. *con espr.*

tamb. (II)

claves. (I)

[illegible]

310

fl. *pp*

ob. *pp* *mp* *pp*

Bass clar. *mp* *pp*

hmn. *pp*

bsn. *pp*

Judy *pp* *mp*

Langr. *pp*

Doctor. *pp*

That this earth be salted, fill sin is purified in-to.

That this earth be salted

That this earth be salted

(II°) Timp. *muffled* *soft sticks* *pp* *mp* *pp* *mp* *pp*

(I°) Timbales. *muffled* *soft sticks* *pp* *mp* *pp*

310

vn. I *con sord.* *pp*

vn. II *con sord.* *arco* *pp*

vlc. *con sord.* *pp*

fl.

ob.

Bass clar.

brn.

bn.

Judy

Laurel

Docthr.

Timp.

Timbale.

315

vn. I.

va.

vc.

320

Fl.

ob.

Bass clar.

hrr.

bsn.

Judy

Lawyer.

Doctrl.

Timp.

Timbale.

320

Vln I

Vla.

Vcl.

That my tears be si-lenced till their salt is trans-mutal to pstone.

That my tears be si-lenced

stone in to

darkness gradually falls (complete by bar 347)

325

ob. 5/4

Bass. clar. 5/4

Judy. 5/4

Lawyer. 5/4

Docter. 5/4

harp 5/4

Timp 5/4

timbale. 5/4

325

violin 1 5/4

violin 2 5/4

viola 5/4

cb. 5/4

pp sord. sand. sand into sea. Rest now, Chor-  
Rest now, Chor-  
Rest now, Chor-

sonore.

(con sord.) flav. p

con sord. flav. p

(con sord.) flav. p

senza sord. arco

330

ob.    
 Bass Clar.    
 Judy.    
 Lawyer.    
 Doctor.    
 harp    
 Timp.    
 Timbale 

330

vlh1.    
 vlh2.    
 vlc.    
 cb. 

335

ob. *pp*

Bass Clar. *pp*

Judy  
Laurie  
Doctor.

Sleep you sweet, sweet-ly sleep, Till sorrows laugh, and laughing, weep.  
Sleep you sweet, sweet-ly sleep, Till sorrows laugh, and laughing, weep.  
Sleep you sweet, sweetly sleep, Till sorrows laugh, and laughing, weep:

harp

Timp.

timbale.

335

vn1 *pp* *sub. p*

vn2 *pp* *sub. p*

vc. *pp* *sub. p*

cb. *pp*

fl. *ppp* *p* *ppp* *p*

ob. *pp* *pp* *mp* *pp* *mp* *pp*

Bass Clar. *pp* *mp* *pp* *mp* *pp*

horn. *con sord.* *ppp* *p* *ppp* *p*

trm. *ppp* *p* *ppp* *p*

Judy  
Lawyer  
Doctor

Sleep now Punch here is

Sleep now Punch here is

Sleep now Punch here is

harp. *p*

vl. 1 *ppp* *p* *ppp* *p*

vl. 2 *ppp* *p* *ppp* *p*

vc. *ppp* *p* *ppp* *p*

cb. *pp*

340

- fl.** (Flute): Melodic line with dynamics *ppp*, *p*, and *pp*.
- ob.** (Oboe): Melodic line with dynamics *pp* and *mp*.
- Bass clar.** (Bass Clarinet): Melodic line with dynamics *pp* and *mp*.
- hrn.** (Horn): Melodic line with dynamics *ppp*, *p*, and *pp*.
- bin.** (Bassoon): Melodic line with dynamics *ppp*, *p*, and *pp*.
- Judy.** (Vocalist): Lyrics: "rest.. Sha-dow som-bars sky of west. Dream you dark, dark-ly dream, till-dawn de-".
- Lawyer.** (Vocalist): Lyrics: "rest. Sha-dow som-bars sky of west. Dream you dark, dark-ly dream till dawn de-".
- Doctor.** (Vocalist): Lyrics: "rest Sha-dow som-bars sky of west. Dream you dark, dark-ly dream till dawn de-".
- harp** (Harp): Accompaniment with a long melodic line.

340

242.

345

\* equal accents.

350

fl. *pp* *mp* *pp* *sin.* *bp*

ob.

Bass clar. *to Eb. clar.*

hvn.

bsh. *to contra bsn.*

Judy

Lawyer

Doctor

Choregos. *cant.* *f*

tween Hea - ven and Hell Punch travels north-ward to the land

tp. *mf* *pp*

trbn. *mf* *pp*

harp

vibes. *mf* *pp*

bells. *mf* *pp*

350

vn1. *mf* *pp*

vn2. *mf* *pp*

vl. *mf* *pp*

vl. *mf* *pp*

cb. *mf* *pp*

## WEATHER REPORT II

l'istesso tempo

fl.

senza vib.  
quasi  $\frac{3}{4}$

Judy.  
12 - o - clock north , 12 - o - clock north .

Larger.  
12 - o - clock north , 12 - o - clock north .

Doctor.  
- with a lilt  
12 - o - clock north , 12 - o - clock north .

Choregos.  
of infinite night.

trpt.

trbn.

harp

vibes

bells

vl. 1.  
clar. *mp*

vl. 2.  
clar. *mp*

vla.  
clar. *mp* to vla.

vc.  
clar. *mp* to vc.

cb.  
clar. *mp* to cb. *pp*

voce norm. rit.  $\text{♩} = 50$  ancora rit.

Judy: At- mid- night Punch- loses his di- ur- nal worth- 12-  
Lawyer: 12- o- clock  
Doctor: 12- o- clock

harp:  $\text{ppp}$

vibes:  $\text{ppp}$

bells:  $\text{ppp}$

vl. 2. claves:  $\text{ppp}$  to vl.

rit.  $\text{♩} = 40$

Judy: do ck north.  
Lawyer: north, 12- o- clock north.  
Doctor: north, 12- o- clock north.

harp:  $\text{ppp}$

vibes:  $\text{ppp}$

bells:  $\text{ppp}$

## NOCTURNE

 $\text{♩} = 42$ 

Dynamic markings include *pp*, *mf*, *p*, *ppp*, and *dim.*. The tempo marking  $\text{♩} = 42$  is present at the beginning of the score.

Handwritten musical score for a symphony orchestra, page 245d. The score is written for the following instruments: Flute (fl.), Oboe (ob.), Clarinet (cl.), Horn (hn.), Bassoon (bsn.), Harp (hp), Violin (vln. 1, vln. 2), Viola (vla.), Violoncello (vlc.), and Contrabass (cb.).

Key markings and instructions include:

- Flute (fl.):**  $pp < p > pp$ , *to Picc.*
- Clarinet (cl.):**  $pp < p > pp$ , *to Picc.*
- Horn (hn.):** *mp*, *pp*, *to Contra*
- Bassoon (bsn.):**  $pp < p > pp$
- Harp (hp):** *pp*, *pp sonore*, *Segue NIGHTMARE*
- Violins (vln. 1, vln. 2):** *Senza sord.*
- Viola (vla.):** *ppp*, *Senza sord.*
- Violoncello (vlc.):** *ppp*, *Senza sord.*
- Contrabass (cb.):** *ppp*, *Senza sord.*

The time signature is 3/4, indicated by the numbers 3 and 4 on the right side of each staff.

tempo 1  $\delta = 0.0$

## PROGNOSIS

366

NIGHT-- MARE:  
(sung in 2nd bar)

Spot light reveals choreographer back at his booth, masked

The chest con-tracts the heart con-vol-ses, the action is over-

C. 410

\*  $\neq \frac{1}{4}$  sharp  
\*  $^2 \neq \frac{1}{2}$  flat

370

247

C III

248

**Instrumentation and Parts:**

**Lyrics and Annotations:**

- Lyrics:** "Spec-tral shapes loom from the ink of sub-terranean springings".
- Annotations:** "f marc.", "Tempo II  $\text{♩} = 120$  (with heavy lift)", "A good question for the moment (page 2)".

**Rehearsal Markers:** 375, 375.

[illegible]

390

Key musical notations and markings include:

- Dynamic markings:** *ff*, *mp*, *f*, *mf*, *pp*, *ppz*, *ff sempre.*, *mp cresc.*, *f sub. cresc.*
- Performance instructions:** *Confront*, *front*, *ad*, *ppz*
- Rehearsal marks:** *390* (in a box) and *390* (in a circle)
- Other markings:** *ff*, *mp*, *f*, *mf*, *pp*, *ppz*, *ff sempre.*, *mp cresc.*, *f sub. cresc.*

390

by face-less men, mirrors shatter in-to crys-tals of hys-ter-i-a

confronted by face-less men mir-rors shat-ter into crys-tals of hys-ter-i-a

by face-less men en-joy-shat-ter in-to crys-tals of hys-ter-i-a

mod

**Instrumentation:** Piccolo (pic.), Oboe (ob.), Clarinet in B-flat (cl. b.), Horn (h.), Bassoon (b.), Trumpet (tr.), Trombone (t.), Tuba (tu.), Violin I (vln. I), Violin II (vln. II), Viola (vla.), Cello (cel.), and Double Bass (db.).

405

254

tempo II  $\text{♩} = 120$ tempo I  $\text{♩} = 80$ 

405

tempo I  $\text{♩} = 80$ 

405

tempo II  $\text{♩} = 120$ tempo I  $\text{♩} = 80$ 

C. 118

**Vocal Lyrics:**

J: *u - ni - ted in fear, men and land-scape dis-*  
L: *u - ni - ted in fear, men and land-scape dis-*  
D: *u - ni - ted in fear, men and land-scape dis-*

**Instrumental Parts:**

15 tempo I  $\text{♩} = 20$

256

Flute (Fl.)

Oboe (Ob.)

Clarinet (Cl.)

Bassoon (Bsn.)

Violin I (Vln I)

Violin II (Vln II)

Viola (Vla)

Cello (Vcl)

Snare Drum (Sdr)

Tom-Tom (Tmt)

Cymbal (Cym)

Triangle (Trn)

Soprano (Sopr)

Tenor (Ten)

Lyrics: olve in to the white-ness of a shriek.

## FORMULA

## RULE III

Fortune-Teller's booth lights up, center stage, to reveal Judy disguised

433 435

C. 9/8

P. 9/8

Fortune-Teller

grows.

oboe

Independent tempo (singer follows oboe)

$\text{♩} = 52$  molto accel

*f* legato solve your riddles if you'll a-

*f* legato + detached.

433 435

(and.)

F.T. 3/4

gree to play a game of cards with me you cut the cards I'll cut them back

445

3/4

3/4

rall.

*f* *leg.* *p*

[illegible]

Handwritten musical score for multiple instruments and voice. The score includes various musical notations, dynamics, and performance instructions.

**Annotations and Performance Instructions:**

- (slow)**: Indicated above the first staff.
- accents, and the tenuto especially, should go above the 16**: Written above the second staff.
- mf dim**: Dynamic marking on the second staff.
- (can said.)**: Performance instruction above the third staff.
- sempre said.**: Performance instruction above the fourth staff.
- sempre said.**: Performance instruction above the fifth staff.
- normale**: Performance instruction above the sixth staff.
- tutti**: Performance instruction above the sixth staff.
- mf**: Dynamic marking on the seventh staff.
- mf dim**: Dynamic marking on the eighth staff.

**Vocal Lyrics:**

sea-row what of sea-sons does Ta-rot know — ! What of win-ters of springs of win-ters — Does Ta-rot know of

The score is written for the following instruments/voices:

- Fl (Flute)
- Ob (Oboe)
- Clarinet
- Violin
- Viola
- Cello
- Double Bass
- Trumpet
- Trombone
- Drum
- Harmonica
- Winds
- Strings

460

**Vocal Parts:**

- Fl.** (Flute): *colla voce.*, *mp cresc.*, *f dim*
- Cl.** (Clarinet): *colla voce.*, *mp cresc.*, *f dim*
- Tr.** (Trumpet): *colla voce.*, *mp cresc.*, *f dim*
- Chorus (CHOROS) (recalling)**: *mp cresc.*, *f dim*

**Instrumental Parts:**

- Fl.** (Flute): *colla voce.*, *mp cresc.*, *f dim*
- Cl.** (Clarinet): *colla voce.*, *mp cresc.*, *f dim*
- Tr.** (Trumpet): *colla voce.*, *mp cresc.*, *f dim*
- Chorus (CHOROS) (recalling)**: *mp cresc.*, *f dim*
- Fl.** (Flute): *colla voce.*, *mp cresc.*, *f dim*
- Cl.** (Clarinet): *colla voce.*, *mp cresc.*, *f dim*
- Tr.** (Trumpet): *colla voce.*, *mp cresc.*, *f dim*
- Chorus (CHOROS) (recalling)**: *mp cresc.*, *f dim*
- Fl.** (Flute): *colla voce.*, *mp cresc.*, *f dim*
- Cl.** (Clarinet): *colla voce.*, *mp cresc.*, *f dim*
- Tr.** (Trumpet): *colla voce.*, *mp cresc.*, *f dim*
- Chorus (CHOROS) (recalling)**: *mp cresc.*, *f dim*

**Lyrics:**

sea-sons    sea-ron Ta    rot    a    sight    that    wounds    and    lights a

**Performance Instructions:**

- colla voce.* (with voice)
- mp cresc.* (mezzo-piano crescendo)
- f dim* (forte decrescendo)
- con sord.* (con sordina)
- tempos de brillo* (brilliant tempo)
- ppp cresc.* (pianissimo crescendo)

**Instrumental Parts:**

- Fl.** (Flute): *colla voce.*, *mp cresc.*, *f dim*
- Cl.** (Clarinet): *colla voce.*, *mp cresc.*, *f dim*
- Tr.** (Trumpet): *colla voce.*, *mp cresc.*, *f dim*
- Chorus (CHOROS) (recalling)**: *mp cresc.*, *f dim*
- Fl.** (Flute): *colla voce.*, *mp cresc.*, *f dim*
- Cl.** (Clarinet): *colla voce.*, *mp cresc.*, *f dim*
- Tr.** (Trumpet): *colla voce.*, *mp cresc.*, *f dim*
- Chorus (CHOROS) (recalling)**: *mp cresc.*, *f dim*
- Fl.** (Flute): *colla voce.*, *mp cresc.*, *f dim*
- Cl.** (Clarinet): *colla voce.*, *mp cresc.*, *f dim*
- Tr.** (Trumpet): *colla voce.*, *mp cresc.*, *f dim*
- Chorus (CHOROS) (recalling)**: *mp cresc.*, *f dim*

C 126

## TAROT GAME 2nd. draw

263

[illegible]

**Staves and Instruments:**

- Flute (Fl.)
- Oboe (ob.)
- Clarinet (cl.)
- Bassoon (bn.)
- Trumpet (Tpt.)
- Trombone (Tbn.)
- Harp
- Vibraphone (vibes)
- Glockenspiel (glock)
- Violin 1 (vi1)
- Violin 2 (vi2)
- Viola (va)
- Cello (vc)

**Key Performance Instructions and Dynamics:**

- Flute:** *con sord* (con sordina)
- Trumpet:** *senza sord* (senza sordina), *con sord* (con sordina)
- Violin 1:** *senza sord* (senza sordina)
- Violin 2:** *senza sord* (senza sordina)
- Viola:** *senza sord* (senza sordina)
- Cello:** *senza sord* (senza sordina)
- Violoncello:** *senza sord* (senza sordina)
- Violin 1:** *senza sord* (senza sordina)
- Violin 2:** *senza sord* (senza sordina)
- Viola:** *senza sord* (senza sordina)
- Cello:** *senza sord* (senza sordina)
- Violoncello:** *senza sord* (senza sordina)

**Other Notations:**

- Choregos (recalling):** A section marked with a bracket and the word "Choregos" with "(recalling)" in parentheses.
- Senza sord:** A recurring instruction for several instruments, indicating they should play without mutes.
- Con sord:** A recurring instruction for several instruments, indicating they should play with mutes.
- Dynamics:** *ppp* (pianissimo), *pp* (piano), *mp* (mezzo-piano), *f* (forte), *fff* (fortissimo).
- Tempo/Style:** *con sord* (con sordina), *senza sord* (senza sordina).

495

**Instrumental Parts:**

**Vocal Parts:**

- Chorus (CHORUS):** Features lyrics: "life", "Scarow", "Tor", "rob", "a", "cym-bal", "sound", "sing", "a song", "of", "Death".
- Soloist (S):** Features lyrics: "life", "Scarow", "Tor", "rob", "a", "cym-bal", "sound", "sing", "a song", "of", "Death".

**Performance Instructions:**

- Dynamic Markings:** *mp* (mezzo-piano), *f* (forte), *ppp* (pianississimo), *pp* (pianissimo), *p* (piano), *ff* (fortissimo), *fff* (fortississimo).
- Tempo/Style Markings:** *recalling*, *voice normale*, *f. w. h.*, *f. (predicting)*.
- Other Markings:** *senza sord.* (without mutes), *con sord.* (with mutes), *ppp*, *pp*, *p*, *ff*, *fff*.

500

The Chorus part includes the following lyrics:

di-vided from the devil by the Hanged Man inverted : Fin-al triumph con-ceals i-mmediate dis-aster

Other markings include *ppp cres*, *as before*, and *mp*.

♩=72 504

Picc. mf cresc  
 Clar. mf  
 Cl. mf  
 Horn pp far a poco cresc  
 Bsn. mf cresc  
 PUNCH (mocking) mf  
 Ta-rot scarow! Nought of life does Tar-ot know! Nought of true of

510515

Picc. f  
 Clar. f  
 Cl. f  
 Horn p  
 Bsn. f  
 PUNCH cresc  
 false of true does Tarot know of life —! Does Tarot know of life? Does: Ta-rot  
 Tpt. p  
 Tbn. p mf

\* hold only if necessary for Judy to take off mask.

Staves and parts include:

- Flute (Fl.)
- Oboe (Ob.)
- Clarinet (Cl.)
- Bassoon (Bn.)
- Trumpet (Tr.)
- Trombone (Tbn.)
- Voice (J.)
- Baritone (Bar.)
- Harp (Hrp.)
- Xylophone (Xyl.)
- Snare Drum (Skdls.)
- Violin I (Vln I)
- Violin II (Vln II)
- Viola (Vla)
- Cello (Vcl)
- Double Bass (Cb)

Lyrics for the vocal soloist:

re-vel in fer-nal har-mo-my R-(i)-(i)ng-a-dums bring!

S30

Flute (fl.)

Oboe (ob.)

Clarinet (cl.)

Bassoon (bso.)

Horn (hrn)

JUDY

bbr

harp.

xl

sktts

vn1

vn2

va

vc

db

Lyrics:

Black we-ding ring with mummers' mime and mi-mers fumb.

Dynamic markings: *pp*, *f*, *ppz*, *arco*, *pizz*, *gliss*, *tr*, *to trb*.

### DEFINITION

C. 138

[illegible]

**Lyrics:**  
 sy mistakes to vile-ness when strings are si-lenced in blood

**Performance Notes:**  
 - Fl.: *to free*  
 - Sax.: *to Eb clar.*  
 - Cl.: *one normale.*  
 - Vln.: *longa vib.*  
 - Vla.: *longa vib.*  
 - Vcl.: *longa vib.*  
 - Db.: *mp*

## BLACK WEDDING PROCESSION

choregos leads Punch and Judy towards Pretty Polly's Pedestal  
The three mummers dance and follow

551 *Alto mareda*  
♩ = 120

## BLACK WEDDING MARCH ON A GROUND

Handwritten musical score for "BLACK WEDDING MARCH ON A GROUND". The score is written for a band and includes the following parts and markings:

- Flu.** (Flute): 4/4
- Cor. ang.** (Cornet/Trumpet): 4/4
- Fl. clar.** (Flute/Clarinet): 4/4
- Horn**: 4/4
- Contr. bn.** (Contrabassoon): 2/4
- Military Drum**: 4/4. Marking: "hard felt sticks, no snare". Notes: A series of eighth and sixteenth notes, ending with a quarter note. Dynamic: *p*.
- Cymb. BD** (Cymbal/Drum): 4/4. Marking: "PP". Notes: A series of eighth notes. Dynamic: *p*.
- trpt.** (Trumpet): 4/4
- tuba**: 4/4

\* The choreography of the march must be based on the minimum pulse (♩ = 60)

Key markings and annotations include:

- 555** (boxed) above the Cor Anglais staff.
- mf** (mezzo-forte) marking on the Piccolo staff.
- f** (forte) marking on the Contrabassoon staff.
- Two timbales (some strike)** annotation above the Maracas staff.
- mf** and **(mf)** markings on the Maracas staff.
- pp** (pianissimo) marking on the Bass Drum staff.
- mf** (mezzo-forte) markings on the Bass Drum staff.

- Flia (Flute)
- Cl. (Clarinet)
- Ob. (Oboe)
- Cor. (Cor Anglais)
- Trp. (Trumpet)
- Tm. (Timpani)
- C. Bd. (Cymbal)
- B. (Bass Drum)
- Tr. (Trombone)
- Tr. (Trombone)

- f** (forte) and **ff** (fortissimo) in the Flia and Cl. parts.
- open** in the Ob. part.
- M.P.** (Mezzo-Piano) in the Trp. part.
- (mf)** (mezzo-forte) in the C. Bd. part.
- consord.** (consonant) in the B. part.
- f** (forte) in the Tr. parts.

A handwritten number "560" is visible in a box at the top of the page.

565

- pic**: Piccolo, featuring a melodic line with slurs and accents, starting with a forte (*f*) dynamic.
- C. A.**: Cymbal, with a few notes and rests.
- E♭ Clar**: E-flat Clarinet, with a few notes and rests.
- hqd**: Hand Drum, featuring a complex rhythmic pattern with slurs and accents, starting with a forte (*f*) dynamic.
- C. Fag.**: Cymbal, with a few notes and rests.
- Timbales**: Timbales, featuring a complex rhythmic pattern with slurs and accents, starting with a forte (*f*) dynamic.
- C. BD.**: Cymbal, with a few notes and rests.
- Opt**: Oboe, featuring a melodic line with slurs and accents, starting with a forte (*f*) dynamic.
- Hr.**: Horn, with a few notes and rests.

The score includes various musical notations such as slurs, accents, and dynamics like *f* (forte) and *M.D.* (Midi). The page number 281 is written at the top center.

570

- Pic.** (Piccolo): Empty staff.
- Cor ang.** (Cor Anglais): Melodic line with various ornaments and slurs.
- E♭ clar.** (E-flat Clarinet): Empty staff.
- hcn** (Horn): Melodic line with slurs and a "open" marking at the end.
- C. lin** (C. Lin): Melodic line with slurs and a "H" marking.
- Trum.** (Trumpet): Melodic line with slurs and a "H" marking.
- C. BD** (C. BD): Melodic line with slurs and a "H" marking.
- Trpt** (Trumpet): Empty staff.
- Hrn** (Horn): Empty staff.

- pic. (Piccolo)
- cor. ang. (Cor Anglais)
- Fl. (Flute)
- ob. (Oboe)
- cl. (Clarinet)
- bsn. (Bassoon)
- tr. (Trumpet)
- tr. (Trumpet)
- tr. (Trumpet)
- tr. (Trumpet)

284

SSD

- perc.
- C. An.
- E♭ con.
- hon.
- C. con.
- Timbales
- Rym.
- bat.
- tr.

The notation includes various rhythmic symbols, accidentals, and dynamic markings such as *ff* (fortissimo) and *f* (forte). The score is written in a single system across the ten staves.

- pic (Piccolo)
- fl (Flute)
- clar (Clarinet)
- horn (Horn)
- bassoon (Bassoon)
- MD (Mellophone)
- tr (Trumpet)
- tuba (Tuba)

# PRETTY POLLY'S BLACK RHAPSODY

286

587 *Meno mosso*  $\text{♩} = \text{c. } 92$

PRETTY POLLY (in witches' guise)  
 Recitative  
 Pretty Polly's Pedestal lights up as a wedding-altar. Gradually she leaves the altar and enters the sphere of action. The mummies ascend to the Mural Altar.  
 # can forgo.  
 Wit-ness, greenging Gods, my cham-pion caught in cruel con-tempt at his

597

meno mosso d.c. 72

Choreographer stirs a potpourri and during Quartet,  
 offers it to the others in turn.

# QUARTET

$\text{♩} = 42$

Handwritten musical score for a Quartet, featuring vocal parts (A, S, T, B) and instrumental parts (C, P, J, V1, V2, V3, V4).

**Vocal Parts:**

- A:** This hi-ther sweet me ment
- S:** This
- T:** This
- B:** This

**Instrumental Parts:**

- C:** sotto voce,  $\text{pp}$ , This
- P:** sotto voce,  $\text{pp}$ , This
- J:** sotto voce,  $\text{pp}$ , This
- V1:** con sord,  $\text{pp}$ , This
- V2:** con sord,  $\text{pp}$ , This
- V3:** con sord,  $\text{pp}$ , This
- V4:** con sord,  $\text{pp}$ , This

C/153

poco meno mosso

Fl. *p* *mf* *mp*

Cl. *p* *mf* *mp*

P. *p* *mf* *mp*

V. *p* *mf* *mp*

Va. *p* *mf* *mp*

C. *p* *mf* *mp*

Cb. *p* *mf* *mp*

Hr. *p* *mf* *mp*

Hr. *p* *mf* *mp*

Vln. *p* *mf* *mp*

Vln. *p* *mf* *mp*

Vc. *p* *mf* *mp*

Vc. *p* *mf* *mp*

Sopr. *p* *mf* *mp*

Alto *p* *mf* *mp*

Ten. *p* *mf* *mp*

Bass *p* *mf* *mp*

This be-lier sweet mo-ment

ment. rag-as my soul. I want her lone but yet -

bi - ter sweet mo - ment

bi-ter sweet mo-ment

poco meno mosso

**Lyrics:**

he sees — on — ly — Poll — This — bi — ter —  
This — bi — ter — sweet — mo — ment — makes —  
This — bi — ter —

620

poco più mosso

293

Handwritten musical score for a vocal and instrumental ensemble. The score includes parts for Flute (fl.), Oboe (ob.), Clarinet (cl.), Piano (p.), Cello (c.), Bassoon (bs.), Horns (hrt), Bells (bells), and various string instruments (violin 1, violin 2, viola, and cello/viola).

The vocal parts (Soprano, Alto, Tenor, Bass) have lyrics in Italian:

bi-her sweet - mo - ment  
resurrect mo - ment  
trem-ble my soul. This hour of their meeting I hear  
sweet ms-mont This bi-her

The instrumental parts include various musical notations such as triplets, dynamics (p, mf, f, cresc.), and tempo markings (poco più mosso).

At the bottom of the page, there is a page number: C 157.

*stringendo* 625

fl. *f* *allarg.*

ob. *f*

cl. *f*

V. *f* This bi-ter sweet mo-men

V. *f* This bi-ter sweet mo-

C. *f* my dearth knell. This bi-ter sweet mo-

C. *f* sweet mo-ment brings tears to my soul.

bs. *f*

b. *f* *allarg.*

db. *f*

(f)

(f)

[illegible]

scoring sax.  
Eb. clar.  
C.  
tbn.  
vib.

Independent tempo (varying)  
pp (olly)  
ter - (or) - rar, I wee - (ee) - (ee)  
con sord.  
fff > p  
ppp < p

# Scourging

## CONDEMNATION-PRINCIPLE

636

637

638

639

640

641

642

643

644

645

646

647

648

649

650

651

652

653

654

655

656

657

658

659

660

661

662

663

664

665

666

667

668

669

670

671

672

673

674

675

676

677

678

679

680

681

682

683

684

685

686

687

688

689

690

691

692

693

694

695

696

697

698

699

700

701

702

703

704

705

706

707

708

709

710

711

712

713

714

715

716

717

718

719

720

721

722

723

724

725

726

727

728

729

730

731

732

733

734

735

736

737

738

739

740

741

742

743

744

745

746

747

748

749

750

751

752

753

754

755

756

757

758

759

760

761

762

763

764

765

766

767

768

769

770

771

772

773

774

775

776

777

778

779

780

781

782

783

784

785

786

787

788

789

790

791

792

793

794

795

796

797

798

799

800

801

802

803

804

805

806

807

808

809

810

811

812

813

814

815

816

817

818

819

820

821

822

823

824

825

826

827

828

829

830

831

832

833

834

835

836

837

838

839

840

841

842

843

844

845

846

847

848

849

850

851

852

853

854

855

856

857

858

859

860

861

862

863

864

865

866

867

868

869

870

871

872

873

874

875

876

877

878

879

880

881

882

883

884

885

886

887

888

889

890

891

892

893

894

895

896

897

898

899

900

901

902

903

904

905

906

907

908

909

910

911

912

913

914

915

916

917

918

919

920

921

922

923

924

925

926

927

928

929

930

931

932

933

934

935

936

937

938

939

940

941

942

943

944

945

946

947

948

949

950

951

952

953

954

955

956

957

958

959

960

961

962

963

964

965

966

967

968

969

970

971

972

973

974

975

976

977

978

979

980

981

982

983

984

985

986

987

988

989

990

991

992

993

994

995

996

997

998

999

1000

1001

1002

1003

1004

1005

1006

1007

1008

1009

1010

1011

1012

1013

1014

1015

1016

1017

1018

1019

1020

1021

1022

1023

1024

1025

1026

1027

1028

1029

1030

1031

1032

1033

1034

1035

1036

1037

1038

1039

1040

1041

1042

1043

1044

1045

1046

1047

1048

1049

1050

1051

1052

1053

1054

1055

1056

1057

1058

1059

1060

1061

1062

1063

1064

1065

1066

1067

1068

1069

1070

1071

1072

1073

1074

1075

1076

1077

1078

1079

1080

1081

1082

1083

1084

1085

1086

1087

1088

1089

1090

1091

1092

1093

1094

1095

1096

1097

1098

1099

1100

1101

1102

1103

1104

1105

1106

1107

1108

1109

1110

1111

1112

1113

1114

1115

1116

1117

1118

1119

1120

1121

1122

1123

1124

1125

1126

1127

1128

1129

1130

1131

1132

1133

1134

1135

1136

1137

1138

1139

1140

1141

1142

1143

1144

1145

1146

1147

1148

1149

1150

1151

1152

1153

1154

1155

1156

1157

1158

1159

1160

1161

1162

1163

1164

1165

1166

1167

1168

1169

1170

1171

1172

1173

1174

1175

1176

1177

1178

1179

1180

1181

1182

1183

1184

1185

1186

1187

1188

1189

1190

1191

1192

1193

1194

1195

1196

1197

1198

1199

1200

1201

1202

1203

1204

1205

1206

1207

1208

1209

1210

1211

1212

1213

1214

1215

1216

1217

1218

1219

1220

1221

1222

1223

1224

1225

1226

1227

1228

1229

1230

1231

1232

1233

1234

1235

1236

1237

1238

1239

1240

1241

1242

1243

1244

1245

1246

1247

1248

1249

1250

1251

1252

1253

1254

1255

1256

1257

1258

1259

1260

1261

1262

1263

1264

1265

1266

1267

1268

1269

1270

1271

1272

1273

1274

1275

1276

1277

1278

1279

1280

1281

1282

1283

1284

1285

1286

1287

1288

1289

1290

1291

1292

1293

1294

1295

1296

1297

1298

1299

1300

1301

1302

1303

1304

1305

1306

1307

1308

1309

1310

1311

1312

1313

1314

1315

1316

1317

1318

1319

1320

1321

1322

1323

1324

1325

1326

1327

1328

1329

1330

1331

1332

1333

1334

1335

1336

1337

1338

1339

1340

1341

1342

1343

1344

1345

1346

1347

1348

1349

1350

1351

1352

1353

1354

1355

1356

1357

1358

1359

1360

1361

1362

1363

1364

1365

1366

1367

1368

1369

1370

1371

1372

1373

1374

1375

1376

1377

1378

1379

1380

1381

1382

1383

1384

1385

1386

1387

1388

1389

1390

1391

1392

1393

1394

1395

1396

1397

1398

1399

1400

1401

1402

1403

1404

1405

1406

1407

1408

1409

1410

1411

1412

1413

1414

1415

1416

1417

1418

1419

1420

1421

1422

1423

1424

1425

1426

1427

1428

1429

1430

1431

1432

1433

1434

1435

1436

1437

1438

1439

1440

1441

1442

1443

1444

1445

1446

1447

1448

1449

1450

1451

1452

1453

1454

1455

1456

1457

1458

1459

1460

1461

1462

1463

1464

1465

1466

1467

1468

1469

1470

1471

1472

1473

1474

1475

1476

1477

1478

1479

1480

1481

1482

1483

1484

1485

1486

1487

1488

1489

1490

1491

1492

1493

1494

1495

1496

1497

1498

1499

1500

1501

1502

1503

1504

1505

1506

1507

1508

1509

1510

1511

1512

1513

1514

1515

1516

1517

1518

1519

1520

1521

1522

1523

1524

1525

1526

1527

1528

1529

1530

1531

1532

1533

1534

1535

1536

1537

1538

1539

1540

1541

1542

1543

1544

1545

1546

1547

1548

1549

1550

1551

1552

1553

1554

1555

1556

1557

1558

1559

1560

1561

1562

1563

1564

1565

1566

1567

1568

1569

1570

1571

1572

1573

1574

1575

1576

1577

1578

1579

1580

1581

1582

1583

1584

1585

1586

1587

1588

1589

1590

1591

1592

1593

1594

1595

1596

1597

1598

1599

1600

1601

1602

1603

1604

1605

1606

1607

1608

1609

1610

1611

1612

1613

1614

1615

1616

1617

1618

1619

1620

1621

1622

1623

1624

1625

1626

1627

1628

1629

1630

1631

1632

1633

1634

1635

1636

1637

1638

1639

1640

1641

1642

1643

1644

1645

1646

1647

1648

1649

1650

1651

1652

1653

1654

1655

1656

1657

1658

1659

1660

1661

1662

1663

1664

1665

1666

1667

1668

1669

1670

1671

1672

1673

1674

1675

1676

1677

1678

1679

1680

1681

1682

1683

1684

1685

1686

1687

1688

1689

1690

1691

1692

1693

1694

1695

1696

1697

1698

1699

1700

1701

1702

1703

1704

1705

1706

1707

1708

1709

1710

1711

1712

1713

1714

1715

1716

1717

1718

1719

1720

1721

1722

1723

1724

1725

1726

1727

1728

1729

1730

1731

1732

1733

1734

1735

1736

1737

1738

1739

1740

1741

1742

1743

1744

1745

1746

1747

1748

1749

1750

1751

1752

1753

1754

1755

1756

1757

1758

1759

1760

1761

1762

1763

1764

1765

1766

1767

1768

1769

1770

1771

1772

1773

1774

1775

1776

1777

1778

1779

1780

1781

1782

1783

1784

1785

1786

1787

1788

1789

1790

1791

1792

1793

1794

1795

1796

1797

1798

1799

1800

1801

1802

1803

1804

1805

1806

1807

1808

1809

1810

1811

1812

1813

1814

1815

1816

1817

1818

1819

1820

1821

1822

1823

1824

1825

1826

1827

1828

1829

1830

1831

1832

1833

1834

1835

1836

1837

1838

1839

1840

1841

1842

1843

1844

1845

1846

1847

1848

1849

1850

1851

1852

1853

1854

1855

1856

1857

1858

1859

1860

1861

1862

1863

1864

1865

1866

1867

1868

1869

1870

1871

1872

1873

1874

1875

1876

1877

1878

1879

1880

1881

1882</

pp  $\frac{2}{4}$  mp 4+2+3  
4  
pp  $\frac{2}{4}$  mp 4+2+3  
4  
pp  $\frac{2}{4}$  mp 4+2+3  
4  
pp  $\frac{2}{4}$  mp 4+2+3  
4  
L. (off stage) damns this den-i-zen of de-mon kind! (p) Dam-ned den-i-zen  
D. hand (h) Dam-ned den-i-zen.  
harp  
vibes  
hand drums  
cb

stringendo

pic. *mp* *f* *mf* *f* 4+1  
4

ob. *mp* *f* *mf* *f* 4+1  
4

E♭ cor. *mf* *f* *mf* *f* 4+1  
4

harp *pp* *mf* *p* *f*

L. de-mon-kind hear on his hand! Enter Doctor & Larry, both disguised, followed by two additional numbers who ascend to the altar of Mordel as Chavegas pronounce **RULE IV.**

D. de-mon-kind hear on his hand!

trp. *senza sord* *mf* *mp* *f* 4+1  
4

trb. *(senza sord)* *mf* *mp* *f* 4+1  
4

harp *pp* *mf* *f* 4+1  
4

vl. *mp* *pp* *mf* *f* 4+1  
4

org. *mp* *f* *mf* *f* 4+1  
4

vi. *Senza sord stringendo* *mp cresc.* *mf* 4+1  
4

vl. *senza sord* *mf cresc.* 4+1  
4

vl. 4+1  
4

cb. 4+1  
4

[illegible]

The vocal soloist (L.) has the lyrics: "hand dams this den-i-zen of de-mon kind!!".

The chorus (CHOREGOS) has the lyrics: "hand dams this den-i-zen of de-mon kind!!".

Handwritten annotations include:

- "648" in a box.
- "CHOREGOS" with a note "(6 all)".
- "half wing" with a note "approx. pitch of voice is indicated on three centre lines."
- "to bongos" with a note "to bongos."
- "meno mosso" with a tempo of 80.

## CRIES

655

meno mosso  $\downarrow$  (white)  $\downarrow=60$ piu mosso  
(subito)  $\downarrow=100$  accel $\downarrow=20$ 

horn

baritone normal

C.

let-ed we will add my song & be — gin!

var normale  $\text{ten}$

Doctor

a froc-kwad skull!

trp

trb

harp

vil

bag

vlc.

free tempo.

**Bon.**  $\frac{9}{8}$

**JUDY**  $\frac{2}{4}$  recit l'indépendant tempo. ♩ = c. 100  
 a blea — (ee) — (ee) — (ee) — (ee) (ee) (ee) (ee)  
 ding face —  
 ref

**Doctor**  $\frac{2}{4}$

---

**Harp**  $\frac{2}{4}$  ref

---

**Skiff**  $\frac{4}{4}$  unequal accents

**maracas**  $\frac{2}{4}$  small  
**2 signs** ref

**b.c.**  $\frac{2}{4}$  free tempo

305

9 tempo 12444

670

306

atempo 1=147

676

free tempo

if singer uses lower note

\* best boy in strict tempo.

couplets.

$\lambda = 6.152 \times 10^{-8}$

684

heavy staccato with equal accents.

flute

clar. Bb

f heavy stacc. with equal accents.

Pretty Polly

Jody

Larry

Choregos.

Doctor.

a fractured skull

a bleeding face

a fractured skull

a bleeding face

a fractured skull

a bleeding face

a fractured skull

a bleeding face

a fractured skull

a bleeding face

table sempre.

secco

f

harp.

highest bongo.

clav.

pizz(hard) with equal accents.

vln. I

refrain

692

solo.

Clar. Bb. *ff*

P.P. *f*

J. *f*

L. *f*

C. *f*

D. *f*

These tricks with which you tricked us we'll now treat as tricks on you!

These tricks with which you tricked us we'll now treat as tricks on you!

These tricks with which you tricked us we'll now treat as tricks on you!

These tricks with which you tricked us we'll now treat as tricks on you!

These tricks with which you tricked us we'll now treat as tricks on you!

trpt. *con sord*

harp *mp*

xil. *Susp. Cymb. (largest)*

temples *secco*

blocks *ff*

vln. 1 *arco*

couplets.

696

heavy stacc. with equal accents.

ob. *f*

cl. Bb. *mf cresc.* *ff*

p.p. *f*

J. *f*

L. *f*

C. *f*

D. *f*

a fractured skull a bleeding face a severed limb

trpt. *f*

harp. *f*

2 wood blocks. *f*

2 bongos (lowest) *f*

2 timbales (highest) *f*

to xyl.

vn. I. *(arco)*

vc. *pizz (hard) equal accents.* *mf cresc.* *ff*

704

## Couplets.

708

ob. *mf cresc.*

clar. *f*

bsn. *f*

*hard staccato.*

P.P. *f* a fractured skull a bleeding face a severed limb

J. *f* a fractured skull a bleeding face a severed limb

L. *f* a fractured skull a bleeding face a severed limb

C. *f* a fractured skull a bleeding face a severed limb

D. *f* a fractured skull a bleeding face a severed limb

harp *mf cresc.*

W.B. *f*

4 temple blocks (1 player)

2 low ca. bongos

2 high ca. bongos

2 timbales

vn. 1. *(arco)*

vn. 2. *f*

vlc. *(pizz)*

cb. *mf cresc.*

## refrain

720

ob.

cl.

brn.

pp.

J.

L.

C.

D.

harp.

w.B.

T.Bs.

bongos.

timbale

vlr.

vlr.

vla.

cb.

xylophone (player 1.)

T.Bs.

pliss.

couplets

724

highest bongo (hard stick)

timbale.

724

730

fl.

ob.

clar. Bb.

bn.

P.P.

J.

L.

C.

D.

harp

bongo 1.

timbale 1.

730

vn. 1.

vn. 2.

va.

vlc.

738

fl.

ob.

clar.

bn.

P.P.

J.

L.

C.

D.

zing eye a twisted neck

These tricks with which you tricked us

harp

bongol.

timbale

f < f# > f

to xylophone

temple blocks

738

Vln.1.

Vln.2.

Vla.

Vlc.

arco

pizz

gliss

## couplets

742

fl.

ob.

clar.

hmn.

bsn.

P.P.

J.

L.

C.

D.

we'll now treat as tricks on you!

(ff) a fractured skull

trpt.

harp

xylo.

T.Bs.

(non son)

f

ff

susp. cymb. word blocks.

sec. clares.

ff

742

vlh.1.

vlh.2.

vla.

vle.

cb.

alco

(fz)

(ff)

750

**Orchestra:**

**Vocal Parts:**

755

## refrain

758

fl.

ob.

clar.

hrt.

hrt.

P.P.

J.

L.

C.

D.

trp.

harp.

xylophone

temple blocks

vln.

vln.

va.

vc.

cb.

762

fl. 3/4  
ob. 3/4  
cl. 3/4  
brn. 3/4  
bsn. 3/4  
PP. 3/4  
J. 3/4  
L. 3/4  
C. 3/4  
D. 3/4  
trbn. 3/4  
harp 3/4  
w. Bs. 3/4  
bongrs 3/4  
T. Bs. 3/4  
vln. 1 3/4  
vln. 2 3/4  
vla. 3/4  
vlc. 3/4  
cb. 3/4

770

775

fl. *f* *cresc.* *ff*

ob. *f* *cresc.* *ff*

clar. *f* *cresc.* *ff*

hrt. *f* *cresc.* *ff*

bn. *f* *cresc.* *ff*

pp. *an oo* *(oo)* *zing* *eye* *a twisted neck* *a gang-grene.*

J. *an oo* *(oo)* *zing* *eye* *a twisted neck* *a gan-grene*

L. *an oo* *(oo)* *zing* *eye* *a twisted neck* *a gan-grene*

C. *(oo)* *zing* *eye* *a twisted neck* *a gan-grene foot*

D. *an oo* *(oo)* *zing* *eye* *a twisted neck* *a gang-grene*

senza sord.

trpt. *f* *cresc.* *ff*

trbn. *f* *cresc.* *ff*

harp. *f* *cresc.* *ff*

w. B. 2 *f* *cresc.* *ff*

bongos 2 *f* *cresc.* *ff*

T.B. 1 *f* *cresc.* *ff*

770

775

vlm. 1 *f* *cresc.* *ff*

vlm. 2 *f* *cresc.* *ff*

vla. *f* *cresc.* *ff*

vlc. *f* *cresc.* *ff*

cl. *f* *cresc.* *ff*

780

fi. 18  
cl. 8  
clar. 8  
brn. 4  
bsn. 4

P.P.  
J.  
L.  
C.  
D.

foot a burn - ing sore These treats with which you tricked us

trpt. 4  
trbn. 4  
harp 4  
w. ds. 4  
bongos 2  
t. ds. 2

xylophone

780

arco (ff)

vl. 1  
vl. 2  
vla.  
vc.  
cb.

gliss

## Coda

325

787 *allegro*  $\text{♩} = c. 152$ 

fl. *ff* *lim*

ob. *ff* *sim*

clar. *ff*

hrt. *ff*

bnr. *ff* *sim*

P.P. *ff*

J. *ff*

L. *ff*

C. *ff*

D. *ff*

a fractured skull! a bleeding face a severed limb! an oo-oo-oo-oo-zing

a fractured skull! a bleeding face a severed limb! an oo-oo-oo-oo-zing

a fractured skull! a bleeding face a severed limb! an oo-oo-oo-oo-zing

a fractured skull! a bleeding face a severed limb! an oo-oo-oo-oo-zing

a fractured skull! a bleeding face a severed limb! an oo-oo-oo-oo-zing

a fractured skull! a bleeding face a severed limb! an oo-oo-oo-oo-zing

tip. *ff*

trbn. *ff*

harp *ff*

xyl. *ff*

T.Ba. *ff* *hard sticks*

bangos *ff*

timbales *ff*

787

*allegro*  $\text{♩} = c. 152$ 

vhl. *arco* *gliss* *ff*

vlr2 *arco* *gliss* *ff*

vlr *arco* *gliss* *ff*

vlr *arco* *gliss* *ff*

vlr *arco* *gliss* *ff*

cb. *arco* *gliss* *ff*

*ff* \*each gliss as high as possible within the given time.

795

326

FAINTING-SPELL

798

fl.

ob.

clar.

hrr.

bsn.

P.P.

J.

L.

C.

D.

Punch.

trpt.

trbn.

harp.

xyl.

T.B.

bongos & timbales

unl.

vln.

vla.

vlc.

cb.

Musical score for Punch and Horsey. Punch has a short melodic line. Horsey has a line of "approx. notes" represented by a wavy line. A box contains the text: "Horsey appears in a spot-light".

Handwritten musical score for a symphony, page 327. The score is written for a large orchestra and includes vocal parts.

**Instrumental Parts:**

- Fl.** (Flute)
- ob.** (Oboe)
- cl.** (Clarinet)
- hcn.** (Horn)
- bsn.** (Bassoon)
- trpt.** (Trumpet)
- trbn.** (Trombone)
- harp.** (Harp)
- xil.** (Xylophone)
- t.b.** (Timpani)
- vl. 1** (Violin 1)
- vl. 2** (Violin 2)
- vla.** (Viola)
- vlc.** (Violoncello)
- ct.** (Cello)

**Vocal Parts:**

- Punch.** (Vocalist)

**Lyrics:**

Hor-sey - , good and grave — — — — — Come and help

**Handwritten Annotations:**

- (sever sord.)** (sever sord.)
- beat d.s. (1=2)** (beat d.s. (1=2))
- beat d.s. (1=2)** (beat d.s. (1=2))

805

beat ds.

fl.

ob.

clar.

hrr.

bco.

Punch

my life to save

trpt.

trbn.

harp.

xil.

T.B.

805

vln I

vln 2

vla.

vk.

cb.

beat d's (1=1)

810

fl. *ff* *sfz*

ob. *ff* *sfz*

cl. *ff* *sfz*

hcn. *ff* *sfz*

bin. *ff* *sfz*

Punch.

come be-fore these minds on-wound for - e-ver still my

trpt.

trbn.

harp

xil.

T.Bs

beat d's (1=1)

810

vl.1 *ff* *sfz*

vl.2 *ff* *sfz*

va. *ff* *sfz*

vlc. *ff* *sfz*

cb. *ff* *sfz*

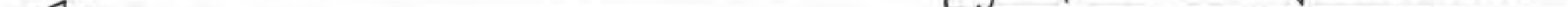

Punch faints and the Nightmare dissolves.  
lights fade to complete darkness by bar 820

Punch. 

**Lipt.**

**brn.**

*f* *p...!* *f* *#* *p* *(f)* Jim. — — — — —  
*f* *#* *(f) dim* — — — — —

harp

xil.

t.b.

**Instruments and Parts:**

- f.** (Flute): Includes markings like *echo*, *mp*, *f*, *mf*, *senza vib.*, and *lunga*.
- ob.** (Oboe): Includes markings like *echo*, *mp*, *f*, *mf*, *senza vib.*, and *lunga*.
- cl.** (Clarinet): Includes markings like *echo*, *mp*, *f*, *mf*, *senza vib.*, and *lunga*.
- h.m.** (Horn): Includes a *+* marking.
- bsn.** (Bassoon): Includes a *+* marking.
- Punch.** (Punch): Includes a *+* marking.
- trpt.** (Trumpet): Includes markings like *quasi 2/8*, *mp*, *f*, and *mp*.
- trbn.** (Trombone): Includes markings like *mp*, *f*, and *mp*.
- harp** (Harp): Includes a *pppp* marking.
- xil.** (Xylophone): Includes a *pppp* marking.
- T.Bs.** (Tubular Bells): Includes a *pppp* marking.
- vlm. 1** (Violin 1): Includes a *fff* marking.
- vlm. 2** (Violin 2): Includes a *fff* marking.
- vla.** (Viola): Includes a *fff* marking.
- vle.** (Violoncello): Includes a *fff* marking.
- cb.** (Cello): Includes a *fff* marking.

**Dynamic Markings:** *mp*, *f*, *mf*, *pppp*, *fff*.

**Other Markings:** *echo*, *senza vib.*, *lunga*, *quasi 2/8*, *+*.

**Time Signature:** 6/4.

[illegible]

## WEATHER REPORT IV

829

merio-mosso  $\text{♩} = \text{c. } 50$ independent tempo  
 $\text{♩} = \text{c. } 120$  $\text{♩} = \text{c. } 120$   
call

accel.

Alto  
fl.

pp

hrr.

con sord.

bsn.

Judy

solto voc.

Laryer.

solto voc.

Doctur

6 - o - clock south,

6 - o - clock south,

A Shudder is heard at the still rivers

harp

glock

crotales

triangles

pp

B.D. with slack skin and soft stick

vln. 1

(consord.) very slow bow, senza vib

pp sempre.

(con sord.)

fast. trem. with point of bow.

gliss

pp sempre

vln. 2

cb.

con sord.

pizz gliss.

pp

*♩ = C.S.*

alto fl.

hro.

bn.

840

Judy.

voice normale

Lange.

mouth.

Doctol

mouth

harp

B.D.

6 - o - clock south,

6 - o - clock south,

6 - o - clock south,

6 - o - clock south.

840

vlh. 1

vlh. 2

vla.

vlc.

cl.

*slow gliss*

*(con sord.)*

*very slow bow, senza vib*

*pp sempre.*

*glus.*

*fast trem with point of bow*

*pp sempre.*

## TRAVEL MUSIC IV

poco meno mosso  
♩ = c. 60

845

850

hrt. *p* *pp* *mf* *pp* *mp*

bsn. *p* *pp* *mf* *pp* *mp*

Judy

Largyl

Doctor.

Punch is seen travelling on  
Horse in a picture-frame  
on the Murder Altar.

harp

vibraphone

glockenspiel

845

850

Violin I *p* *gliss* *pp*

Violin II *poco meno mosso* *rall. (independent)* *flav. sempre mf > pp*

Vlc. *p* *gliss* *pp*

Handwritten musical score for "The Land of the Living" by Maurice Strakosky. The score is for a full orchestra and includes vocal parts for Cor Anglais, Horns, Bassoon, Chorus, Harp, Vibraphone, Glockenspiel, Flute, Violin 1, and Violin 2. The music is in 3/4 time and features a variety of dynamics and articulations. The lyrics are: "Sus. panded be-tween Hell and Earth, Punch; tra-vels, southwards to the land of in-effable love-li-". The score is written on ten staves, with the vocal parts at the top and the instrumental parts below. The music is characterized by its lush, romantic style, with a focus on the vocal melody and the harmonic support of the instruments.

855

poco rall. — atempo

Handwritten musical score for a vocal and instrumental ensemble. The score includes parts for C.A., Horns (h.rn.), Bassoon (bsn.), Chorus (Choregos), Harp (harp), Vibraphone (vib.), and Glockenspiel (glock.). The lyrics are: "ness. Under the sign of the Goat, Punch ser-re nades his be lov-ed in the". The score features various musical notations, including dynamics (ppp, mp, p, mf), articulation (accents, slurs), and performance instructions (poco rall., atempo, voce normale, falsetto). The Chorus part includes the lyrics: "ness. Under the sign of the Goat, Punch ser-re nades his be lov-ed in the".

855

poco rall. — atempo

Handwritten musical score for Violin 1 (Vln1) and Violin 2 (Vln2). The score includes dynamics (mf, pp, mp) and performance instructions (rall., poco rall., atempo). The Vln1 part includes the lyrics: "ness. Under the sign of the Goat, Punch ser-re nades his be lov-ed in the".

860

Handwritten musical score for a large ensemble, featuring the following parts and lyrics:

- c.a.** (Cello/Double Bass): *p*, *ppp*, *p*, *ppp*
- brn.** (Bassoon): *mf*, *pp*, *mp*, *mf*, *pp*, *mp*, *mf*, *pp*, *mp*, *mf*, *pp*, *mp*
- bsn.** (Bassoon): *ppp*, *p*, *ppp*, *p*
- Choregos** (Vocal):
  - dim
  - f* *falsetto*
  - niente
  - white — win — tal dawn.
- harp** (Harp): *pp*, *mp*, *pp*, *mp*
- vibra.** (Vibraphone): *pp*, *mp*, *pp*, *mp*
- glock.** (Glockenspiel): *pp*, *mp*, *pp*, *mp*
- Vln1** (Violin 1): *mf*, *pp*, *mf*, *pp*
- Vln2** (Violin 2): *mf*, *pp*, *mf*, *pp*

Punch descends the right-hand staircase to P.P.'s Pedestal.

ca. *p* *still d = 60* *(con sord.)* *poco rit.*

harp *mp* *p*

harp *p*

vlh1

vlh2

## PUNCH'S SERENADE III

865 Punch remains with his back to P.P.'s Pedestal, her spotlight remains off

PAVAN  $\text{♩} = 60$

alto flute *sadly* *mp espr.* *mp*

harp *p* *mp*

(II°) tambourine *p* *mp*

vla. *(con sord.)* *sadly* *mp espr.* *mp*

vlc *(con sord.)* *p* *mp*

870 d. = previous d.

d. = previous d.

875

880

d. = d.

341

a. fl. *mf*

clar. *sim*

harp *mf*

Punch. *p>pp*

blue — ! blue — !

eclipse of sun and e — clipse

885

vla. *p>pp*

vc. *p>pp*

890

a. fl. *mf*

clar. B. *mf*

harp *p>pp*

Punch. *p>pp*

of moon. Blue —

890

vla. *mf*

vc. *p>pp*

895

342

900

a.f.

cl.

hrn.

Punch.

harp

tamb.

895

900

vib.

vk.

a.f.

hrn.

tamb.

vib.

vcl.

10  
410  
410  
4

## MORAL III

Punch turns and spot light reveals  
P.P.'s Pedestal empty

poco meno mosso  $\text{♩} = 65-52$

906

ad lib. 10 open.

horn.  $\text{pp}$  sub.

Choregos  $\text{pp}$  sub.

harp.

(II°) Timps

(I°) B.P.

cb.

colla voce (relaxed)

always detached. ( $\text{pp}$ )

tenderly with expression

weap, my Punch

3 sonata

soft Estido

3 sonata

soft shck.  $\text{pp}$

(con sord.)

arco

910

horn.

Choregos

harp

timps

bp

cb.

910

mf > p

( $\text{pp}$ )

mp  $\text{pp}$

wee — p wee — p weep out your un fathom-able in — ex-press-ible so — row. She

poco più mosso 915 rall. a tempo.

hrr. *mp* *pp* *mp* *pp* *mp* *pp* *mp* *pp*

Choregos. *mf*

is for-ev-er gone, yet for-ev-er try, fir-e-er for-ment your-self and be teal — fol

harp *pp* *pp* *pp* *pp*

timp. *pp* *pp*

Bb *pp* *pp*

poco più mosso 915 rall. a tempo.

cb. *pp* *pp*

920 rall. lights out

hrr. *mf* (*mf*) *ppp*

Choregos. *p* *pp* *tenuto* *pp*

wee — (ee) — (ee) — (ee) — pool par-the-tic Punch.

harp *pp* *pp* *pp* *pp*

Timps *pp* *pp*

Bb *pp* *pp*

920 rall.

cb. *pp* *pp*

## Toccata IIIa in darkness

924 ♩ = c. 52.

alto flute

cor. ang. senza vib.

pass. clar.

hro.

contrab. bsn.

as near the table as possible, damp strings with hand.

harp

clav. 4 pp cresc. mf

clav. lowest in pitch than above pp cresc. mf

924 ♩ = c. 52.

vlh. (con sord.) senza vib.

vlm. (con sord.) senza vib.

vla. (con sord.) senza vib.

vlc. (con sord.) senza vib.

cb. (con sord.) real sords.

945

950

a.fl. 

c.a. 

b.clar. 

c.bsn. 

Judy 

awyer 

noresos 

Doctor 

pt. 

gms. 

t.t. 

950

lights fade

Toccata III *in darkness*

♩ = c. 52.

960

- a. fl.** (Alto Flute): Melodic line with *p* and *ppp* dynamics. Includes a marking *to picc.*
- c. a.** (Corno Alto): Melodic line with *p* and *ppp* dynamics. Includes a marking *to Eb. clar.*
- bass. clar.** (Bass Clarinet): Melodic line with *p* and *ppp* dynamics.
- h. r.** (Horn Right): Melodic line with *p* and *ppp* dynamics.
- c. b. s.** (Corno Basso): Melodic line with *p* and *ppp* dynamics.
- harp.** (Harp): Arpeggiated accompaniment with *mf dim.* and *pp* dynamics.
- cl. a.** (Clarinete Alto): Melodic line with *mf dim.* and *pp* dynamics.
- cl. b.** (Clarinete Basso): Melodic line with *mf dim.* and *pp* dynamics.
- 960** (Measure marker):
- Violins I & II** (Vln. I, Vln. II): Melodic lines with *p* and *ppp* dynamics.
- Vla.** (Viola): Melodic line with *p* and *ppp* dynamics.
- Vlc.** (Violoncello): Melodic line with *p* and *ppp* dynamics.
- cb.** (Contrabasso): Melodic line with *p* and *ppp* dynamics. Includes markings *arco* and *real sounds*.

The score is characterized by a dark, atmospheric texture with frequent use of *ppp* (pianississimo) and *mf dim.* (mezzo-forte decrescendo) dynamics. The tempo is marked as *c. 52* (circa 52 beats per minute).

## MELODRAMA IV

RESOLVE Punch's face is seen behind prison bars, centre968  $\text{♩} = \text{c. } 96$   
tempo di gavotte

972

980

Enter Choregos disguised as Jack-Ketch

## GALLOW'S SONG

984

986

meno-mosso  $\text{♩} = c. 72$ 

as fast as possible

picc.

Eb clar.

C. bsn.

Jack Ketch.

984

986

with a swing

Fi-dle de dee, Fi-dle de dee, A body on an hangmans tree. A

Tpt.

Tbn.

4 temple  
block  
2 bongos  
(1-2)

picc.

Eb clar.

Cbsn.

Jack-Ketch

grimacing face and a green in his throat. If you read me this riddle I'll give you a groat.

Tpt.

Tbn.

T.Bs.

bongos  
1+2

(in tempo)

[REDACTED]

[REDACTED]

[REDACTED]

piu mosso  
 ad-lib  
 998  
 picc.  
 Eb. clar.  
 c. bsn.  
 tempo  $\text{♩} = c. 90$   
 meno mosso  $\text{♩} = c. 60$   
 leggiero  
 (f)  $\text{ff}$  (E)  
 (f)  $\text{ff}$  (E)  
 (f)  $\text{ff}$   
 ad-lib  
 pesante quasi 3  
 leggiero (alla gigue)  
 voce norm.  
 Jack Ketch.  
 you an-swer my ques-tions, and I'll an-swer yours. Then nei-ther one the o-ther bores.

## Interview-Game

## FIRST SITTING

1 same tempo  $\text{♩} = c. 60$ 

5

Cor.  
ang.

hro.

Punch.

Jack-Ketch.

pasante

cant.

flowing

Mis-tu Punch-

half past

noon

moon beam-sweeper

your name?

your age?

your profes-sion?

your ex-

harp

xylophone

vibraphone

mf sempre.

1

5

Vln

senza  
sord

Vln 2.

senza  
sord

Vln.

senza  
sord

Vlc.

senza  
sord

Cb.

senza  
sord

pizz

ff sample

ff sample

ff sample

f

f

f

## REPLY

piu mosso  $\text{♩} = c. 90$ 

ca. *mf* *p* *ff*

hro. *mf* *ff*

Punch. *ritmico* *mf* *cantabile (mesto)* *p* *ff* *2 bd.*

Jack Ketch. *mf* *ff* *2 bd.*

—tate? your re—quest?

twenty farthing and a new wine to sing a sound a thou sand wounds.

*senza sord* *senza sord* *quick vibrato* *ff* *piu mosso*  $\text{♩} = c. 90$

trpt. *ff*

trbn. *ff*

harp. *ff*

xy. *ff*

vil. *ff* *quick vibrato* *ff*

vl. *ff*

vl. *ff*

vl. *ff*

vc. *f* *ff*

cb. *f* *ff*

meno mosso  $\text{♩} = c.60$  15 ad-lib a tempo

picc.  $\text{ff} > \text{mp}$   $\text{ppp}$

E♭ clar.  $\text{ff} > \text{mp}$   $\text{ppp}$

C. bsn.  $\text{ff} > \text{mp}$   $\text{ppp}$  continue until they have changed positions

J.K. and P. change positions vis-à-vis the prison bars, in time to the music  $\text{♩} = c.60$  ad-lib.

Jack-Ketch. voce norm. fine

trp.  $\text{p}$   $\text{mf}$   $\text{ff}$

trbn.  $\text{p}$   $\text{mf}$   $\text{ff}$

Temple & blocks.  $\text{p}$   $\text{mf}$   $\text{ff}$

bongos.  $\text{p}$   $\text{mf}$   $\text{ff}$

15 ad-lib a tempo

vlh. arco  $\text{pp}$  fast trem.

vla. arco  $\text{pp}$  fast trem.

cb. (arco)  $\text{pp}$  fast trem.

## SECOND SITTING

17 same tempo (♩ = c. 60.)

17 same tempo (♩ = c. 60.)

J.K. unmaskes and emerges from behind prison bars.

## TEASE

meno mosso  $\text{♩} = 60$   
28 accel. (to double tempo)

$\text{♩} = \text{c. } 120$  rall. (to  $\frac{1}{2}$  tempo  $\text{♩} = \text{c. } 60$ )

Judy

Lawyer

Doctol.

6.1 pt.

$$b_n.$$
 $\frac{1}{2}$ 

v/c.

cb.

## DEATH MARCH

♩ = 60.

40

picc.

Eb. clar.

(tr)

Judy

Lawyer.

Doctor.

J.K. + P. ascend to the Altar of Murder, using both stair-cases.  
The may-pole has been transformed into a large gallows.

Trpt.

Trbn.

Xil.

Military Drum.

Damped, and played with hard felt.

meno-mosso ♩ = 50

40

♩ = 60

con sord.

Cb.

45

C. bsn.

harp

2 tam-tams

M.D.

Cb.

sonore

Pizz

arco

Pizz

arco

Pizz

arco

Pizz

arco

50

# Execution (Murder Ensemble IV)

365

## COUPLETS

pic. *ppp*

ob. *ppp*

E♭ clar. *ppp*

Jack-Ketch. *f*  
On ly rais-ing of rope and knotting of noose can e-ver your ev-ery trans-gress-

Ebn. (con sard.) *mp>pp*

harp. *pp*

tam-tams 1, 2 *pp*

M.D. *mp>pp*

56

cb. *arco* *pizz* *arco* *pizz* *arco* *pizz* *arco* *pizz*

60

picc. *mf*

ob. *mf*

E♭ clar. *mf*

hcn. *mf*

bassoon (not contra) *mf*

Jack-Ketch. *f* *Punch.*  
-ion ex-cuse. To one slight con-fu-sion most ad-mit please demon-strate to me the noose

60

harp. *mp*

tam-tams 1, 2 *mp*

M.D. *mp>pp*

cb. *arco* *pizz* *arco* *pizz* *arco* *pizz* *arco* *pizz*

# ASIDE l'istesso tempo 386

65 to flute tempo

pico. f

ob. f

clar. f

hrt. f

bsn. f

Punch. 3

how to fit.

trumpets. nobilmente senza sold. mp

harp. p

tam-tams and bells. p

M.D. p

c.b. arco p

65

arco p

arco p

arco p

P.P. appears in green spot-light, frozen.

bells. p

68 poco piu mosso  $\text{♩} = c. 144$  (free, like plain-chant) meno mosso  $\text{♩} = c. 104$  ( $\text{♩} = c. 52$ )

Judy Ho mo ho mi ni lu (u) pus

Laure Ho mo ho mi ni lu (u) pus.

Doctel. Ho mo ho mi ni lu (u) pus

Punch J.K. dons noose

Jack-Ketch Him home any loopis

68 poco piu mosso  $\text{♩} = c. 144$  meno mosso  $\text{♩} = c. 104$  ( $\text{♩} = c. 52$ )

trbn. sim. mp

bells p

libero

libero

P.P. spotlight turns red.

Handwritten musical score for a song, featuring five vocal parts and a piano accompaniment. The lyrics are: "The sweet-ness of these mo-ments is un-en-du-a-bly bi-ter." and "The bi-ter-ness of this mo-ment is un-en-du-a-bly sweet."

The vocal parts are:

- Judy
- Lawyer
- Doctor
- Punch
- Jack-Ketch

The lyrics are:

The sweet-ness of these mo-ments is un-en-du-a-bly bi-ter.

The bi-ter-ness of this mo-ment is un-en-du-a-bly sweet.

a tempo

75

(3/4)

fl.

ob.

E♭ clar.

hro.

intr. bsn.

Punch.

(consord)

trpt.

trbn.

harp

xy.

temple

brcks.

75

plu-mosso  $\text{♩} = \text{C. 112}$

vln1

vln2

va.

vc.

cb.

highest note

gliss

lowest note

Roo

it

as high as poss.

whistle

whistle

gliss to top of c string

gliss to top of G string

gliss to top of E string

78

10) a tempo più mosso  $\text{♩} = c. 138$

\* staccatissimo

libero

- \* equal accounts in all parts,  
no bar-line accounts.

The Punch part includes the handwritten text: "Huzzah! Huzzah! The Devil's dead!"

\* in tempo

f. fl.

ob.

E♭.

Punch.

harp

Xyl.

W. Dr.

in tempo

\* to violin (con sord.)

Claves (vln 1)

Claves (vln 2)

Claves (vln)

Claves (vln)

Claves (cb.)

to small bell

to small bell

to small bell

to small bell

\* No dim or rall.

## PUNCH TRIUMPHANS

## APOTHEOSIS

P.P. comes to life. Punch remains with his back to her.

94 meno mosso  $\text{♩} = \text{c. } 92$  with a degree of freedom always following the voice.

*dolce cantabile*  
*sim.*  
*lightly*  
*ad-lib.*

*f*  
*pp*  
*f > p*  
*ppp*  
*mp*  
*pp sob.*

*Clarinet in Bb.*

*two finger cymbals  
 a pair on each hand.*  
*Spri.*  
*(i)-(i)-(i)(i) (i)ng*  
*para rai.*

*harp.*  
*mf*  
*mp*  
*pp*

*glockenspiel*  
*mf*  
*p*

*crotales  
 and triangles.*  
*triangle (small)*  
*mp*

94 meno mosso  $\text{♩} = \text{c. } 92$   
*con sord.*  
*fast trem.*  
*ppp*

*Viol.*  
*bell.\* (vln2)*  
*bell.\* (vln.)*  
*bell.\* (vln.)*  
*bell.\* (cb.)*

\* struck with metal.

[illegible]

Handwritten musical score for a symphony, featuring a vocal soloist and various instruments. The score is divided into two systems, each marked with a boxed number 110.

**System 1 (Top):**

- Vocal Soloist:** Lyrics include "Dis-appearing the eclipse on fire sing the".
- Instruments:** Flute (fl.), Oboe (ob.), Clarinet in B-flat (cl. Bb.), Bassoon (bsn.), Harp (harp), Glockenspiel (glock), and Crotale.
- Tempo/Performance Markings:** "meno mosso" (♩ = c. 80), "ad lib.", "tempo con vib.", "senza vib.", "mp", "mf", "p", "f", "leg. cantabile", "ad lib.", "tempo", "3mp".

**System 2 (Bottom):**

- Vocal Soloist:** Continuation of the solo.
- Instruments:** Violin (vln.), Bell (vln2), Bell (vln3), Bell (vln4), Bell (cb.).
- Tempo/Performance Markings:** "meno mosso" (♩ = c. 80), "fast tem.", "ad lib.", "tempo non trem.", "mp", "mf", "p", "f".

115

fl. *f* *p* *mp* *senza vib.* *mf*

ob. *ppp* *mf*

hrt. *ppp* *mf*

finger cymb. *p*

Pretty Polly *p* *mp* *f* *the stars.* *mf*

harp *mp*

glock. *p* *mp*

crotale *p*

triangle *p*

115

vin 1. *f* *p* *fast trem.* *glissando with trem.* *mf*

bell (vin 2) *p*

bell (vic) *p*

bell (vic) *p*

bell (cb) *p*

120

125

fl. *mp* *f* *p* *mf* *p* *mf* *(gigue)* *(mf)*

cl. Bb. *dolce.* *p* *mf* *p* *mf* *p* *mf* *(gigue)* *(mf)*

h.n. *(con sord.)* *p* *mf* *p* *mf* *p* *mf* *(gigue)* *(mf)*

Pretty-Polly *p leg.* *mf* *p* *mf* *p* *mf* *(gigue)* *ad-lib.*

Dis solve, fool Fe-bu-a-ry. And en-ter May with strea-mar

harp *mf* *pp*

glock. *mf* *pp*

triangle *mf*

tambourine *mf* *(gigue)*

120 *non trem.* *f > p* *non trem.* *f > p*

125 *piu mosso* *d = C. 100.*

[illegible]

allarg.

fi.

ob.

cl.

Bb.

hrt.

bsn.

P.P.

harp.

glock.

triangle.

vln.

bell. (vln.)

bell. (vla.)

bell. (vle.)

bell. (ca.)

Look not back, beloved, lest you win me! Turn, true, triumphant

fast trill.

trill.

allarg.

## LOVE DUET

146

meno mosso  $\text{♩} = c. 80$ 

quasi ad-lib.  $\text{♩} = c. 100$  atempo (gigue)  $\text{♩} = c. 80$

fl.  $\text{mf}$  sub.

ob.

clar. Bb

hro.

bsn

ting. cym.

Pretty Polly

Punch ; turn and take your riddle doll.

Punch turns to Pretty Polly, and she leaves her pedas tal to join him.

harp

glock.

crotale

tri. med.

tambourine  $\text{mf}$

vl. 1 (quasi ad-lib. see flute) atempo  $\text{♩} = c. 100$  senza sord.  $\text{♩} = c. 80$

bell (vln2) to vln. senza sord.

bell (vla) to vla. senza sord.

bell (vlc) to vlc. senza sord.

bell (cb) to cb. senza sord.

con espr.  $\text{mf}$

con espr.  $\text{mf}$

con espr.  $\text{ff} > \text{mf}$

arco.  $\text{ff} > \text{mf}$

con espr.  $\text{ff} > \text{mf}$

150

fl. *senza vib.*  
*p cresc.* *f*

ob. *senza vib.*  
*p cresc.* *f*

clar. *senza vib.*  
*p cresc.* *f*

Pretty Polly *mf*  
*My a 2 dard!* *My love,* *My life!*

Punch. *My be-lov-ed!* *My love* *My life!*

vlh1 *f > mp* *(mp)* *f* *(f)*

vlh2 *f > mp* *(mp)* *f* *(f)*

vla. *f* *(mf)* *f* *(f)*

vlc. *(mf)* *f* *(mf)* *f* *(f)*

cb. *(mf)* *f* *(mf)* *f* *(f)*

*both parts.* *f*

155

hmn. *legato with accents.*  
 (f) *> f* *ff > mf cresc. (molto)* *3* *4*

Pretty Polly. *trem- ul- lous ec- sta- sy stems from your kiss To live*

Punch. *what trem- u- lous ec- sta- sy stems from your kiss! To live*

vln1 *fast vib.* *mf cresc.* *3* *4*

vlc. *cresc.* *3* *4*

*allarg.* *rall.* *(♩ = c. 60)*

fl. *mf* *pp*

ob. *mf* *pp*

clar. *mf* *pp*

hmn. *3* *2* *3* *4* *7* *ε*

bnr.

Pretty Polly. *live for love is un- end- ing bliss!*

Punch. *for love is un- end- ing bliss!*

vln1 *allarg.* *rall.* *(♩ = c. 60)*

vln2 *mf cresc.*

vla. *mf cresc.* *mf*

vlc. *mf*

(meno mosso)

$$d = 0.60$$

175

Handwritten musical score for the piece "The Birth of This Nation". The score is written for three parts: Horn (Hrn.), Piano (P.P.), and Violoncello (vlc.).

**Instrumentation and Dynamics:**

- Horn (Hrn.):** The part is marked "dolce cant." (softly, cantabile). It features a melodic line with triplets and slurs, with dynamics ranging from *mp* to *pp*.
- Violoncello (vlc.):** The part is marked "dolce cant." and "con sord." (con sordina). It features a melodic line with triplets and slurs, with dynamics ranging from *pp* to *mp*.

**Key Signature and Tempo:**

- The key signature is one sharp (F#).
- The tempo is marked 1/4.

**Lyrics:**

The  
bi-ter-ness of this

180

poeb all.

## APOSTROPHE

Enter Judy, Lawyer, Doctor, and 5 dancers in maying guise, all to centre stage

piu mosso  $\text{♩} = \text{C. 100}$

189

- trpt.** (Trumpet): Measures 189-192. Key signature: one flat. Time signature: 4/4. Dynamics: *p*, *mf*, *sf*.
- trbn.** (Trumpet): Measures 189-192. Key signature: one flat. Time signature: 4/4. Dynamics: *p*, *mf*, *sf*.
- harp**: Measures 189-192. Key signature: one flat. Time signature: 4/4. Dynamics: *p*, *mf*, *sf*.
- tambourine**: Measures 189-192. Key signature: one flat. Time signature: 4/4. Dynamics: *p*, *mf*, *sf*.
- 4 temple blocks**: Measures 189-192. Key signature: one flat. Time signature: 4/4. Dynamics: *p*, *mf*, *sf*.
- bongos. (ONE PLAYER)**: Measures 189-192. Key signature: one flat. Time signature: 4/4. Dynamics: *p*, *mf*, *sf*.
- 4 timbales**: Measures 189-192. Key signature: one flat. Time signature: 4/4. Dynamics: *p*, *mf*, *sf*.

189

piu mosso  $\text{♩} = \text{C. 100}$

- vln.** (Violin): Measures 189-192. Key signature: one flat. Time signature: 4/4. Dynamics: *p*, *mf*, *sf*.
- vnz.** (Viola): Measures 189-192. Key signature: one flat. Time signature: 4/4. Dynamics: *p*, *mf*, *sf*.
- vla.** (Violoncello): Measures 189-192. Key signature: one flat. Time signature: 4/4. Dynamics: *p*, *mf*, *sf*.
- vc.** (Violoncello): Measures 189-192. Key signature: one flat. Time signature: 4/4. Dynamics: *p*, *mf*, *sf*.
- cl.** (Clarinet): Measures 189-192. Key signature: one flat. Time signature: 4/4. Dynamics: *p*, *mf*, *sf*.

- fl. (Flute)
- ob. (Oboe)
- clar. (Clarinet)
- hro. (Horn)
- bsn. (Bassoon)
- trpt. (Trumpet)
- trbn. (Trombone)
- harp
- B.D. and Tash-cymb. (Bells and Tam-tam)
- T.B.s. (Tubas)
- bongos
- Timbales
- vln1 (Violin 1)
- vln2 (Violin 2)
- vla. (Viola)
- vlc. (Violoncello)
- cb. (Contrabass)

The score is written in 4/4 time. Dynamics include *mp*, *f*, *mf*, *p*, and *mf*. A rehearsal mark "195" is present in the lower middle section. The score is handwritten and includes various musical notations such as notes, rests, and articulation marks.

200

Handwritten musical score for a large ensemble, featuring woodwinds, brass, strings, and percussion. The score is divided into two systems, each marked with a boxed "200".

**Woodwinds:** Flute (fl.), Oboe (ob.), Clarinet (clar.), Horn (hro.), Bassoon (bsn.).

**Brass:** Trumpet (tpt.), Trombone (trbn.).

**Strings:** Violin 1 (vln1), Violin 2 (vln2), Viola (vla), Violoncello (vc.), Contrabass (cb.).

**Percussion:** Harp, B.D. cymb (clash. fastened to rim), T.B.s. (bongos), Timbales.

fl. *f*

ob. *8/4*

clar. *8/4*

hrt. *8/4*

bsn. *8/4*

*(ff)*

Petty-Polly *f* have. On such a chosen pair as this, days and nights will shower

Judy *8/4* have. On such a chosen pair as this, days and nights will shower *5/4*

Larry *8/4* have. On such a chosen pair as this, days and nights will shower

Punch *9/4* have. On such a chosen pair as this, days and nights will shower *5/4*

Doctor. *9/4* have. On such a chosen pair as this, days and nights will shower

*(ff)*

brf. *8/4*

trbn. *8/4*

*(f) both parts. sim.*

harp *8/4*

*to larger beam-tam.*

xy. *(f)*

t. br. *3/4*

bongos *4/4*

timbals. *(f)*

vln. I. *8/4*

vln. II. *8/4*

vl. a. *8/4*

vl. c. *8/4*

cl. *8/4*

*ff*

215 *poco meno mosso*  $\text{♩} = c. 90$  593

*poco rall.*

fl. ob. clar. Bb. hn. bsn. (all 5 parts) *ff* *mp* *ff cresc.* *fff*

Pretty Polly  
Judy  
Lauze  
Punch  
Doctor.

bliss, Man and wife, wife and man to-ge-ther com-plete the ce-lestial

*ff* *5 parts.* *fff*

trpt. trbn. harp. large tam. T.Bs. bongos Timbales

*f* *ff* *fff*

215 *poco rall.* *poco meno mosso*  $\text{♩} = c. 90$

vn1 vn2 vla. vlo. cb. *f* *ff cresc.* *fff*

220

fl. *mf* *sub.*

ob. *mf* *sub.*

clar. Bb *mf* *sub.*

hro. *mf* *sub.*

bvn. *mf* *sub.*

Pretty Polly *plan.*

Judy *plan.*

Lawyer *plan.*

Punch *plan.*

Doctor *plan.*

544

EPilogue

meno mosso  $\text{♩} = c. 52.$

[illegible]

Choregos *p dolce-cantabile*

The tale is told, the damage done. The hur-ly-bur-ly's lost and

trpt *con sord*

harp *sonore*

glock. and tam-tam (large) *large tam-tam*

suspended cymb. *soft sticks*

vlnl *dolce*

vln2 *p gigue-like*

vla.

vlr.

cb.

Choregos  $9/32$  won - Hur-ly-bur-ly's fren-zied pace will lin-ger in this friendly  $5/4$  lightly

as if from a distance echo

trpt.  $3/2$   $5/4$   $pp$   $pppp$

harp  $3/2$   $5/4$   $pp$   $pppp$

tam-tam  $3/2$   $5/4$   $mp$

cymbs.  $3/2$   $5/4$   $pp$   $(pp)$

vlnl  $8$  con sord.  $pp$   $mp$   $pp$

vlrz  $3/2$   $5/4$   $pp$   $mp$   $pp$  simile

vla.  $3/2$   $5/4$   $pp$   $pp$

Ucl  $9/32$   $5/4$   $pp$   $pp$

cb.  $9/32$   $5/4$   $pp$   $pp$

6. pt. *detached*

harp {  $\begin{matrix} 8 \\ 5 \\ 4 \\ 9 \end{matrix}$  |  $\begin{matrix} 3 \\ 4 \end{matrix}$  |  $\begin{matrix} 4 \\ 4 \end{matrix}$

claves. equal accents.

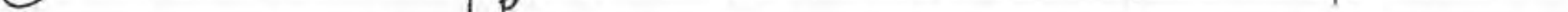
claves. 

233

Choregos

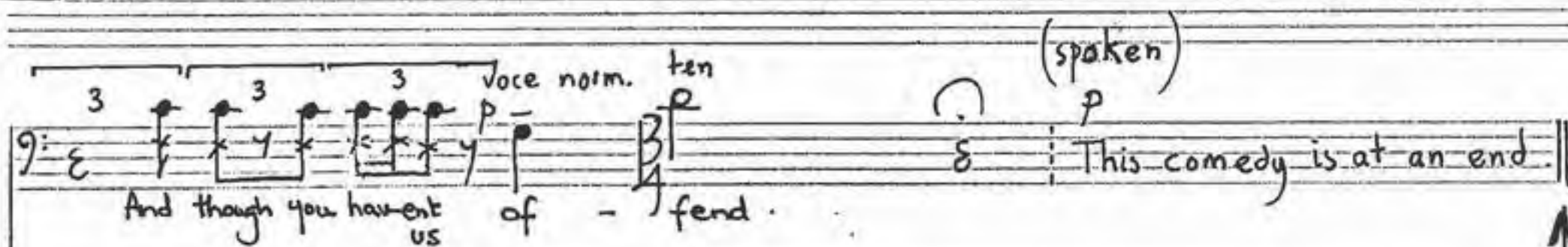

trp

harp.

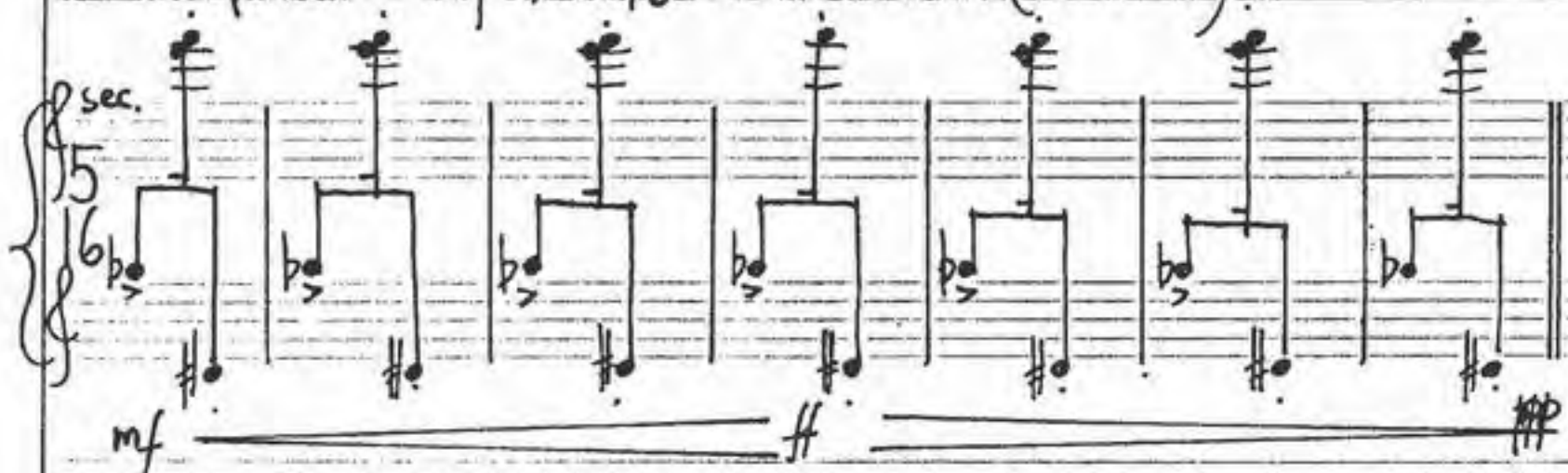

clare.

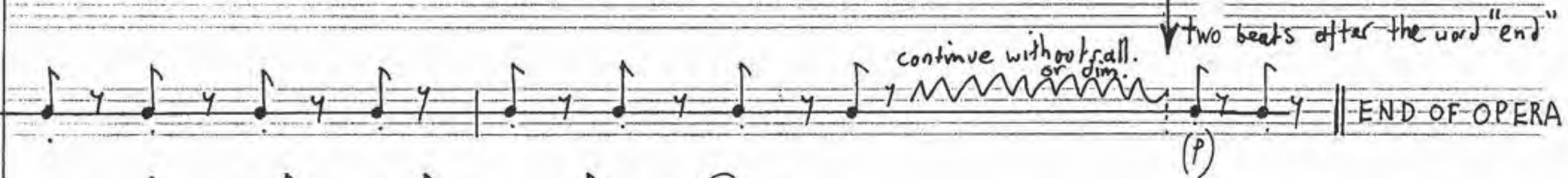

clare

vln1

vln2

vln3

Jan. 1966 — Jan. 8th 1967.

Shaftesbury. Dorset.

Slough. Bucks.

Princeton. New Jersey. USA.