

# Record of Survey For GARY E. HARTWICK, et., al.,

A Portion of the West 1/2, of the N.W. 1/4, & the N.W. 1/4, of the S.W. 1/4, of Section 32, T.7N., R.12E., M.D.M., Amador Co., Calif.

June 1971: Scale 1" = 200'

TOMA AND ANDERSON.. LICENSED LAND SURVEYORS  
41 SUMMIT STREET, JACKSON, CALIF.

## NOTES AND LEGEND

—●— DENOTES A 1/2" IRON PIPE TAGGED L.S. 3570 SET ON SURVEY  
OTHER MONUMENTS FOUND ARE AS INDICATED ON THIS PLAT

THE MERIDIAN OF THIS SURVEY IS IDENTICAL WITH THE MERIDIAN  
OF THAT CERTAIN OFFICIAL MAP ENTITLED "PLAT OF LANDS OF  
SINCLAIR H. & AIMEE W. ROSS" AS RECORDED IN BOOK 5 OF  
MAPS AND PLATS AT PAGE 14 OF AMADOR COUNTY RECORDS.  
BEARING S 01° 15' 00" W

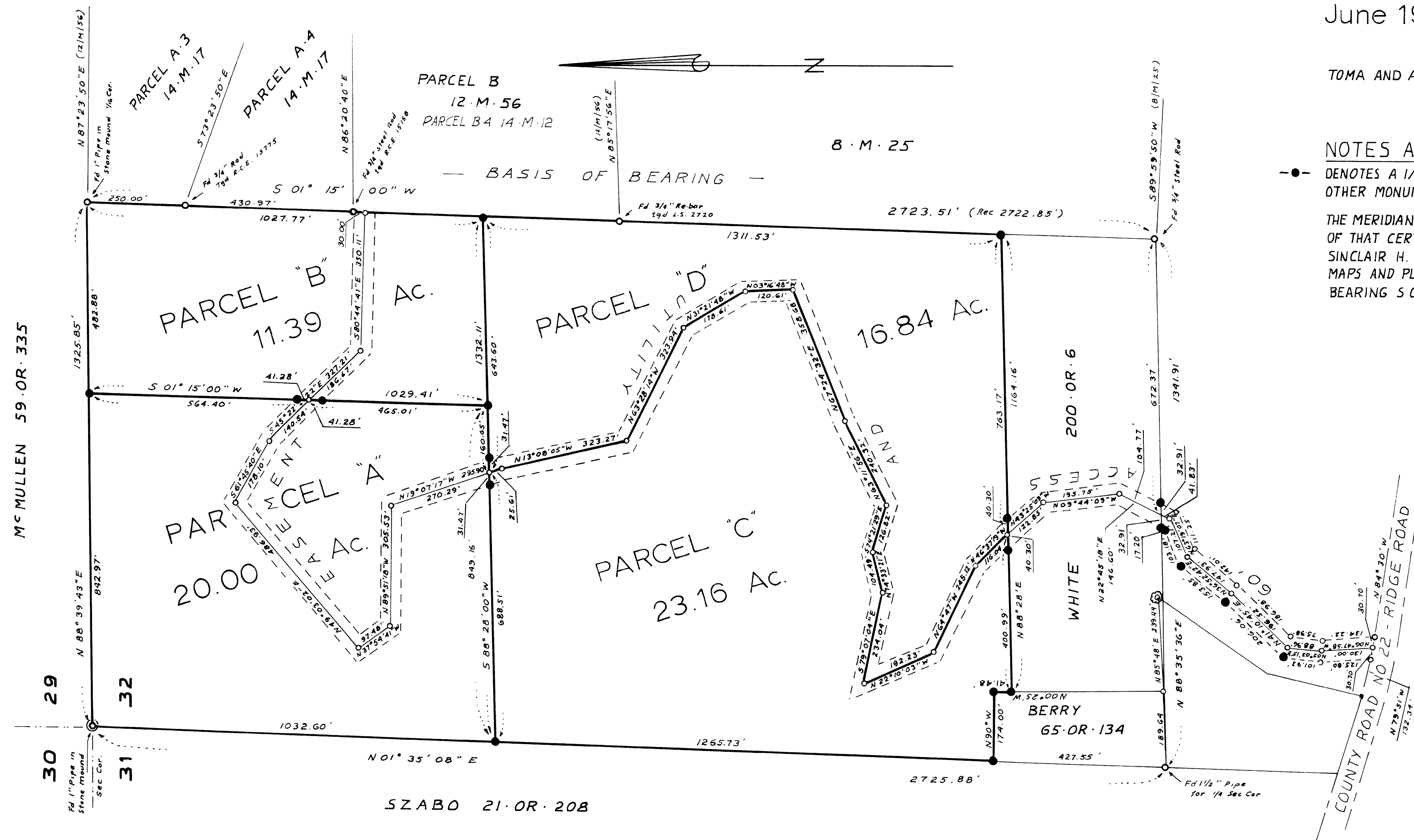

## SURVEYOR'S CERTIFICATE

THIS MAP CORRECTLY REPRESENTS A SURVEY MADE BY  
ME OR UNDER MY DIRECTION IN CONFORMANCE WITH  
THE REQUIREMENTS OF THE LAND SURVEYORS ACT AT  
THE REQUEST OF GARY E. HARTWICK IN JUNE 1971.

*C. L. Toma*  
CIRO L. TOMA L.S. 3570

## COUNTY SURVEYOR'S CERTIFICATE

THIS MAP HAS BEEN EXAMINED FOR CONFORMANCE  
WITH THE REQUIREMENTS OF THE LAND SURVEYORS  
ACT THIS 30th DAY OF June 1971

*K. H. Fraser* L.S. 2774  
AMADOR COUNTY SURVEYOR

## COMPLIANCE CERTIFICATE

THIS MAP HAS BEEN EXAMINED FOR COMPLIANCE WITH  
THE PROVISIONS OF THE SUBDIVISION MAP ACT AND ALL  
LOCAL ORDINANCES ENACTED PURSUANT THERETO

DATED 6-30 - 1971

*K. H. Fraser* L.S. 2774  
AMADOR COUNTY SURVEYOR

## COUNTY RECORDER'S CERTIFICATE

FILED THIS 30 DAY OF June 1971 AT 4:02 PM  
IN BOOK 19 OF MAPS AND PLATS AT PAGE 24 AT THE  
REQUEST OF THE AMADOR COUNTY SURVEYOR

FEE \$5.00

*L. H. Sutton*  
AMADOR COUNTY RECORDER  
leg. in record of title Deputy