

RECORD OF SURVEY
A PORTION OF LOTS 3&4 OF SEC. 3,
T.10N., R.12E.,
M.D.M.
COUNTY OF EL DORADO, CALIFORNIA
SEPTEMBER 1996 SCALE: 1"=50'
PRESCOTT ENGINEERING

NOTE:

THE PURPOSE OF THIS SURVEY IS TO
DELINEATE THE MONUMENTS SET.

BASIS OF BEARING:

THE MERIDIAN OF THIS SURVEY WAS
IDENTICAL TO THAT OF DEED 3943-289
AND IS TRUE NORTH AND IS BASED
ON FOUND MONUMENTS.

REFERENCES:

PM 23-133 (1)
3943-289 O.R. (2)

LEGEND:

- FOUND, 3/4" CIP STAMPED: LS 2893
- FOUND MONUMENT AS DESCRIBED
- SET MONUMENT AS DESCRIBED
- COMPUTED POINT, NOTHING FOUND OR SET

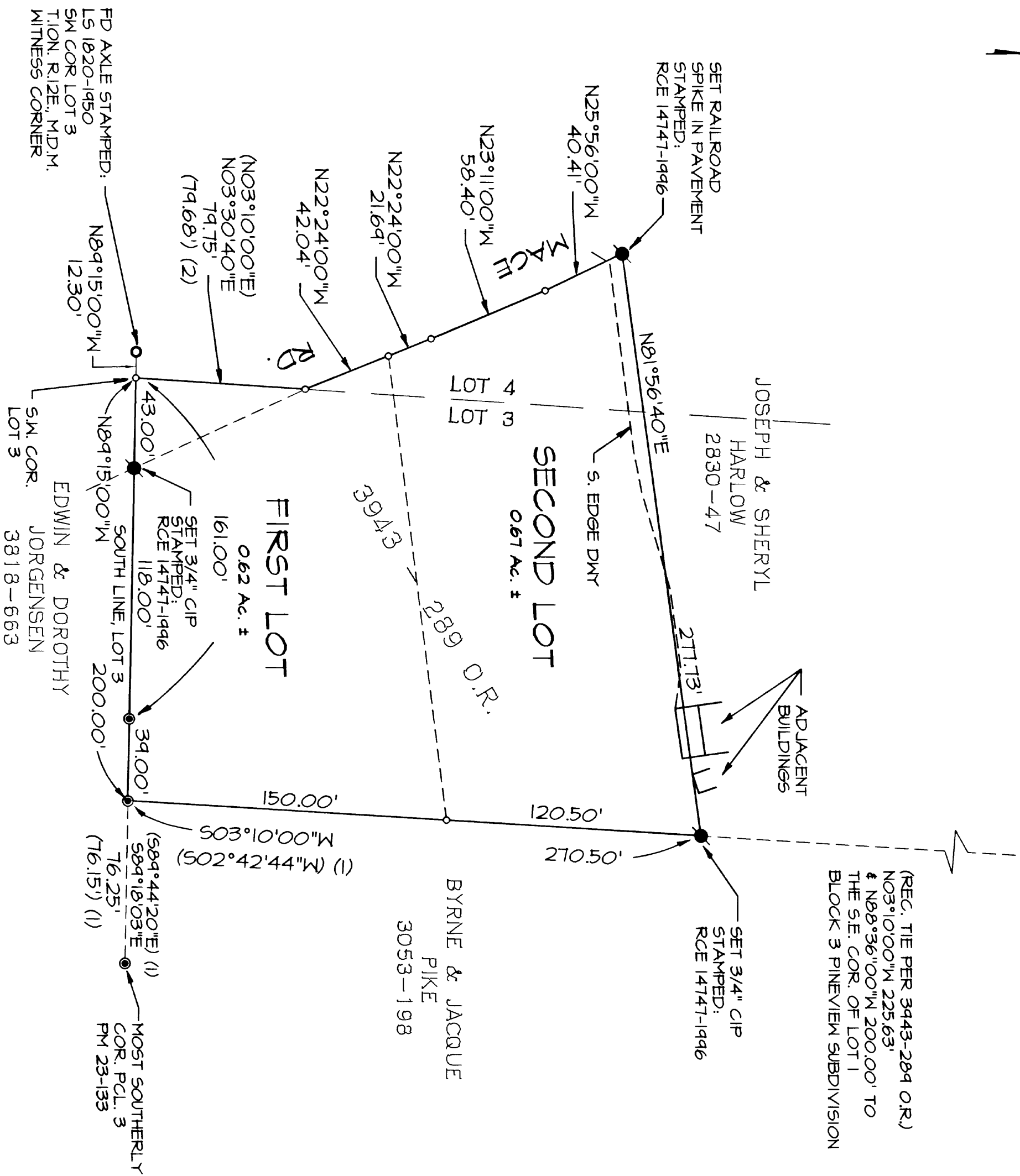

SURVEYOR'S STATEMENT:

THIS MAP CORRECTLY REPRESENTS A SURVEY MADE BY ME
OR UNDER MY DIRECTION IN CONFORMANCE WITH THE
REQUIREMENTS OF THE LAND SURVEYORS' ACT AT THE
REQUEST OF GEORGIA M. BAEBLER

Harold S. Prescott Jr.
HAROLD S. PRESCOTT JR.
R.C.E. No. 14747
LICENSE EXPIRATION DATE: 3-31-97

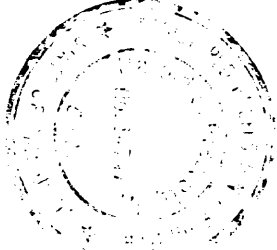

COUNTY SURVEYOR'S STATEMENT:

THIS MAP HAS BEEN EXAMINED IN ACCORDANCE WITH SECTION
8766 OF THE LAND SURVEYORS' ACT THIS 21st DAY OF
March, 1997.

Daniel S. Russell
DANIEL S. RUSSELL L.S. No. 5017
COUNTY SURVEYOR
COUNTY OF EL DORADO
LICENSE EXPIRATION DATE: 12-31-97

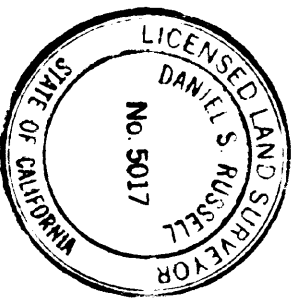

COUNTY RECORDER'S STATEMENT:

FILED THIS 21st DAY OF March, 1997, AT 2:40 P.M. IN
BOOK 22 OF RECORD OF SURVEYS AT PAGE 89, AT THE
REQUEST OF GEORGIA M. BAEBLER
DOCUMENT NO. 74542

William E. Schultz
WILLIAM E. SCHULTZ
COUNTY RECORDER, CLERK
COUNTY OF EL DORADO

BY *Frank Pines*
DEPUTY