

CR 338

PUBLIC WORKS DEPARTMENT  
ENGINEERING SERVICES DIVISION

CHELL &amp; MARTIN, INC.

CIVIL ENGINEERING &amp; LAND SURVEYING

3377 MT. DIABLO BOULEVARD

LAFAYETTE, CALIFORNIA 94549

CORNER RECORD

COUNTY OF ~~CONTRA COSTA~~ Alameda T. N/A R. N/A MT. DIABLO MERIDIAN, CALIFORNIACORNER TYPE: GOV'T. CORNER ☐ MEANDER ☐ RANCHO ☐ CONTROL ☐ OTHER ☒CORNER IDENTIFICATION - DATE OF VISIT 1-6- 1992 (F.B. 351, PG. 48-53)SET NORTHEAST + NORTHWEST CORNERS FOR:  
LOT 257, GWIN UNIT OF HIGHLANDS OF  
OAKLAND, ALAMEDA COUNTY, CALIFORNIA,  
(5 MAPS 39), ALAMEDA COUNTY RECORDS.CORNER - LEFT AS FOUND ☐ FOUND AND TAGGED ☐ REESTABLISHED OBLITERATED CORNER ☒ REBUILT ☐

PHYSICAL DESCRIPTION OF CORNER FOUND; EVIDENCE AND METHOD USED TO IDENTIFY OR REESTABLISH

USED FOUND CITY STREET MONUMENTS AND  
FOUND PROPERTY CORNERS AS NOTED  
BELOW.

PHYSICAL DESCRIPTION OF MONUMENTS REBUILT OR PERPETUATED

- ⊙ - DENOTES FOUND CITY STREET MONUMENT
- - FOUND 1/2" REBAR W/CAP LS3833 OR AS NOTED.
- - DENOTES SET 2"x2" STAKE W/TAG LS2729

CALIFORNIA COORDINATE SYSTEM ORDER: FIRST ☐ SECOND ☐ THIRD ☐STATIONS USED: NGS (USC & GS) ☐ STATE ☐ COUNTY ☐ OTHER ☐ STATION \_\_\_\_\_ STATION \_\_\_\_\_

NE III

ELEVATION \_\_\_\_\_

NORTHINGS (Y) \_\_\_\_\_

EASTINGS (X) \_\_\_\_\_

SKETCH: (Include reference tie or witness points, remarks and topo of area. Sketch may be continued or drawn on back of sheet).

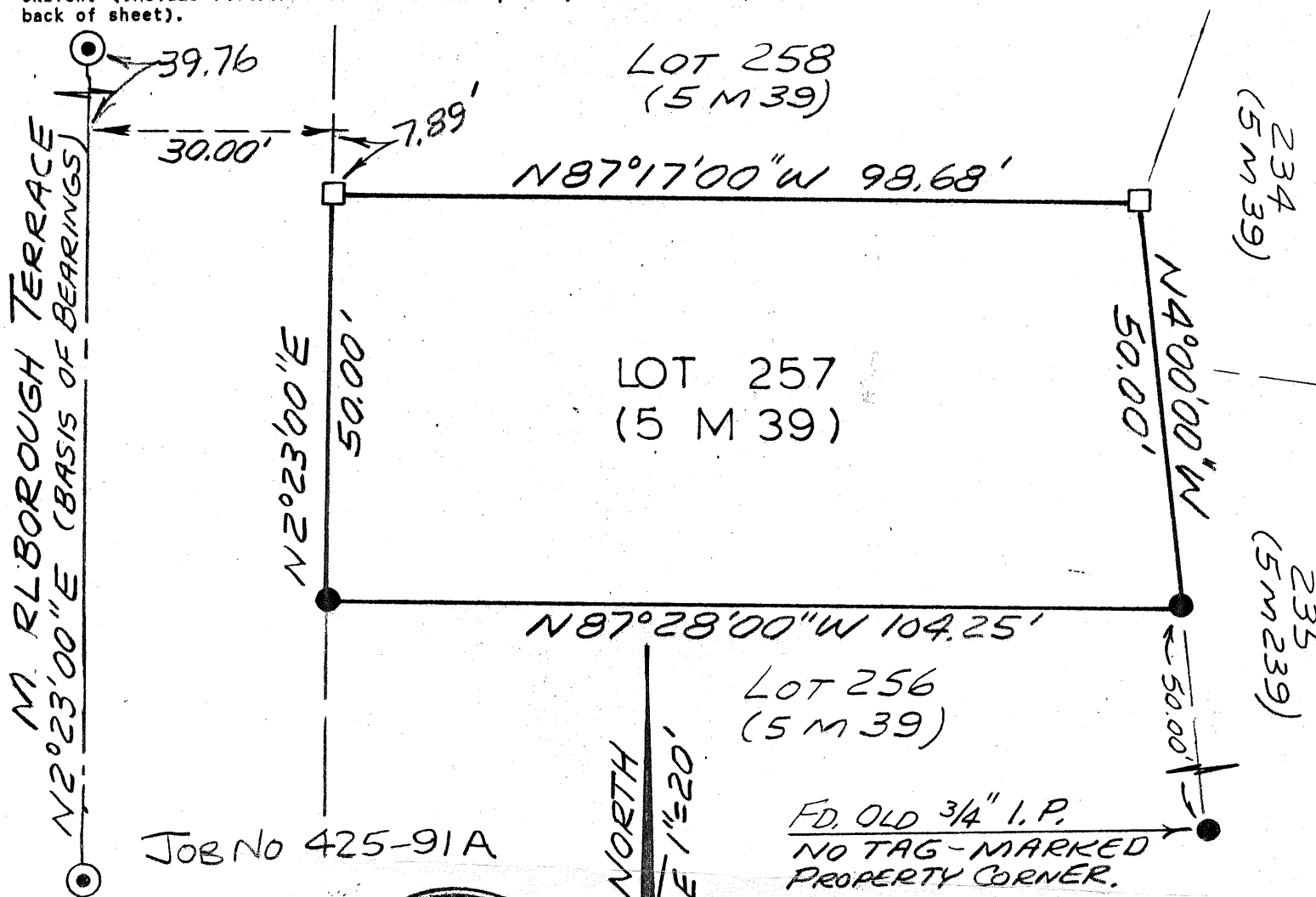

SURVEYOR'S CERTIFICATE

THIS CORNER RECORD WAS PREPARED BY ME OR UNDER MY  
DIRECTION IN CONFORMANCE WITH THE LAND SURVEYOR'S ACTON NOV. 17 1993 1993

★

2729

SIGNED: Leo H. SchellL.S. OR R.C.E. NO. 2729

FILE NO. \_\_\_\_\_

SEAL

EXP  
6-30-96

SURVEYOR'S CERTIFICATE

THE CORNER RECORD WAS RECEIVED Nov. 22 1993  
AND EXAMINED AND FILED 2-13 1994  
BY: KEITH J. LAND L.S. NO.: 5126  
TITLE: DEPUTY ROAD COMMISSIONER/SURVEYOR

STATEMENT ON BACK OF SHEET: YES ☐ NO ☒DOCUMENT NO. 93-70 BK 3 CR. PG 2